



PATIENT PRESENTING CLINICAL SIGNS

Jingles Feldt *DVM pet. Evaluation for persistently rubbing the right side of his face causing a corneal ulcer. CT to evaluate his teeth, eyes, inner/middle ear. HX of low grade murmur, IBD, early CRF, Glomerular dz Previous Hx of parotid duct transposition OS due to neurologic KCS.
 Abnormal PE/Chem/CBC/UA Results: *DVM pet.

SPECIES

Canine

COMPUTED TOMOGRAPHY OF THE SKULL

A high resolution pre- and post-contrast CT study of the skull is provided for review.

BREED

Dachshund

COMPUTED TOMOGRAPHIC FINDINGS

The tooth elements 106, 107, 110, 206, 208-210, 310, 311, 406, 410 and 411 are absent. Triadan 102, 103, 104, 105, 108, 109, 202, 205 and 207 present a moderate widening of the periodontal space. The osseous lamella of the alveolar crest of triadan 104 cannot be completely delineated and there is connection between the oral and nasal cavity with focal intranasal soft tissue swelling. The tooth root of triadan 103 is perforating the nasal cavity. Post contrast administration, a focal mild contrast enhancing swelling of the buccal tissue level with triadan 109 is present.

SEX

Male Neutered

AGE

14 Years

Advanced destruction of the right nasal conchal structures is seen.

Both zygomatic glands present a mild dilated intraparenchymal ductal system.

INTERPRETED BY

Sebastian Schaub, DVM
 Dr. med. vet. DipECVDI

Both temporomandibular joints present congruent joint spaces with even subchondral bone surfaces and are considered within normal limits.

Both tympanic bullae are aerated, the mucosal lining is not seen, the bony wall is smooth and thin. The external ear canals are within normal limits.

HOSPITAL NAME

Mobile Pet Imaging

The brain presents no deviation from normal anatomy and symmetry. The brain parenchyma is homogeneous and within normal limits for attenuation and distribution of contrast enhancement. The ventricular system is non-dilated and symmetric.

REFERRING VET

Meaux

The right mandibular and medial retropharyngeal lymph node are prominent, uniform soft tissue attenuating and contrast enhancing .

COMPUTED TOMOGRAPHIC DIAGNOSIS

INVOICE

49328

DATE

1-5-22

- Oronasal fistula formation 103&104
- Advanced periodontal disease 102, 105, 108, 109, 202, 205 and 207
- Focal steatitis level triadan 109
- Right sided destructive rhinitis
- Multiple absent teeth
- Lymphadenopathy right mandibular and medial retropharyngeal lymph nodes



PATIENT

Jingles Feldt

SPECIES

Canine

BREED

Dachshund

SEX

Male Neutered

AGE

14 Years

INTERPRETED BY

Sebastian Schaub, DVM
Dr. med. vet. DipECVDI

HOSPITAL NAME

Mobile Pet Imaging

REFERRING VET

Meaux

INVOICE

49328

DATE

1-5-22

INTERPRETATION OF THE FINDINGS & FURTHER RECOMMENDATIONS

The findings are consistent with advanced periodontal disease and oronasal fistula formation of triadan 103 and likely 104 with odontogenic destructive rhinitis. A complete dental workup with extraction of the affected teeth is recommended.

Secondary reactive hyperplasia of the tributary lymph nodes.

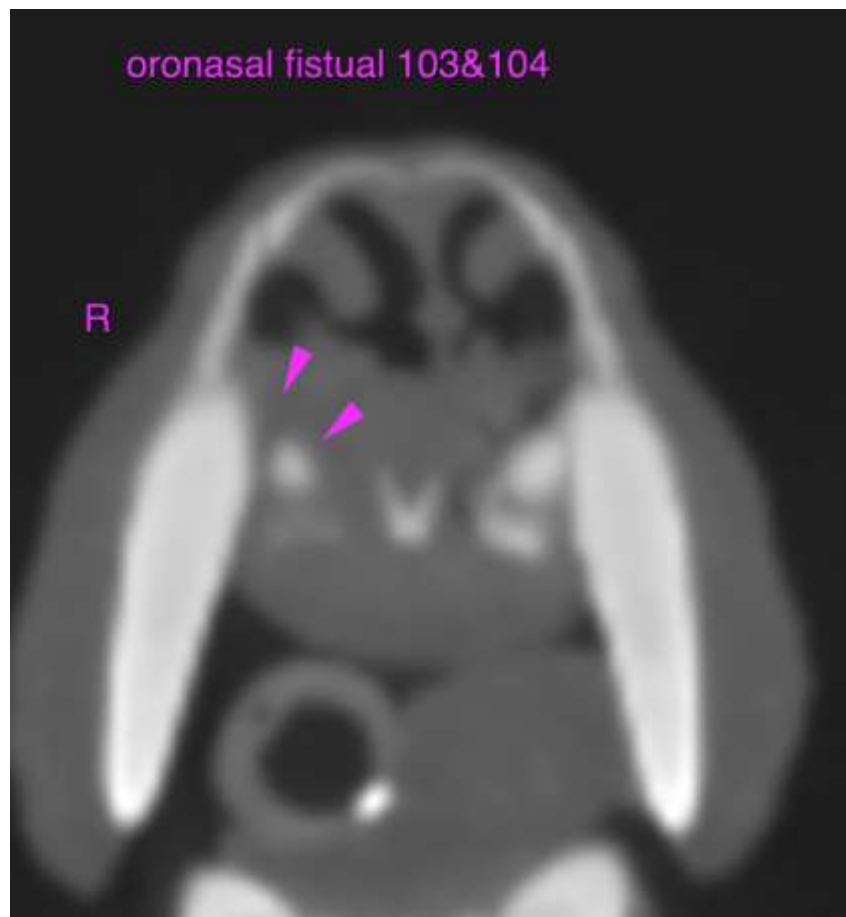



PATIENT

Jingles Feldt

SPECIES

Canine

BREED

Dachshund

SEX

Male Neutered

AGE

14 Years

INTERPRETED BY

Sebastian Schaub, DVM
Dr. med. vet. DipECVDI

HOSPITAL NAME

Mobile Pet Imaging

REFERRING VET

Meaux

INVOICE

49328

DATE

1-5-22

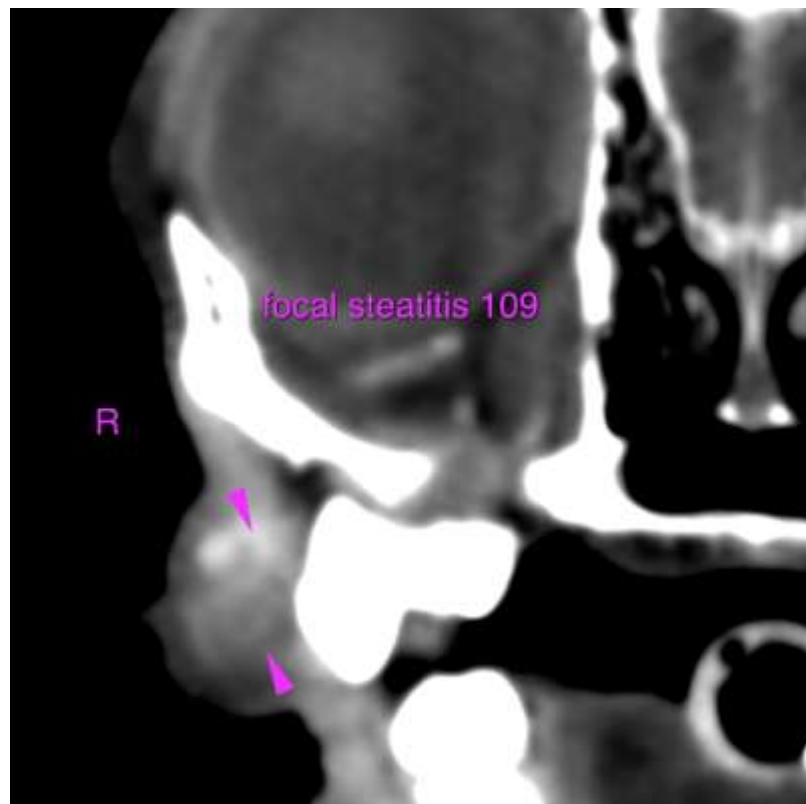



PATIENT

Jingles Feldt

The information and recommendations provided are based on the images presented by the referring veterinarian. No evaluation can be communicated regarding pathology that was not visible in the image/video clips provided.

SPECIES

Canine

Thank you for this referral. If the clinical or image interpretation does not parallel your findings or if I can be of any further assistance please contact me.

Sebastian Schaub, Sebastian Schaub, DVM, Dr. med. vet. DipECVDI
sebast.schaub@gmail.com

BREED

Dachshund

SEX

Male Neutered

AGE

14 Years

INTERPRETED BY

Sebastian Schaub, DVM
Dr. med. vet. DipECVDI

HOSPITAL NAME

Mobile Pet Imaging

REFERRING VET

Meaux

INVOICE

49328

DATE

1-5-22