



PATIENT

Rags Dalgas

PRESENTING CLINICAL SIGNS

patient has coughed for years in duration. Trial of Temaril-P was not effective. No murmur ausculted, but very difficult to hear with pt constant heavy panting. No change in coughing throughout the day or night. Non-productive cough. No weight loss.

SPECIES

Canine

RADIOGRAPHIC STUDY OF THE THORAX

Radiographs of the thorax in two imaging planes are provided for review.

BREED

Bichon Frise

RADIOGRAPHIC FINDINGS

The surrounding bony structures are within normal limits.

The extrathoracic soft tissues present homogeneous without abnormalities.

The heart is of normal size and shape, there is no evidence of cardiac chamber or vascular enlargement. The pulmonary vasculature is within normal limits.

SEX

MN

The cranial mediastinum presents the expected soft tissue opacity. The mediastinal width is less than twice the width of the vertebral column at the same level.

AGE

15

The trachea is normal in diameter and presents the anticipated course. The luminal outline of the trachea is smooth.

Multifocal mild to moderate peribronchial cuffing is appreciated.

INTERPRETED BY

Sebastian Schaub, DVM
Dr. med. vet. DipECVDI

The lung parenchyma presents the expected architecture and opacity; the intrapulmonary vascular branching is seen up to the third order lung vessels.

The diaphragm is well delineated with even surface and the expected mild cranial bulging of the diaphragmatic cupola.

HOSPITAL NAME

Reid Veterinary
Hospital

RADIOGRAPHIC DIAGNOSIS

- Mild bronchial lung pattern

REFERRING VET

Dr. Diane Heider

INTERPRETATION OF THE FINDINGS & FURTHER RECOMMENDATIONS

The bronchial lung pattern is suggestive for bronchitis and primary inflammatory non-infectious causes – such as lymphocytic plasmocytic, eosinophilic, mixed – and infectious causes (e.g. viral, bacterial, parasitic) need to be considered. The chronicity of clinical signs is increasing the odds for primary inflammatory non-infectious origin of bronchitis. Bronchoscopy including BAL can be used as advanced diagnostic tool.

INVOICE

55976

DATE

1-4-23



PATIENT

Rags Dalgas

SPECIES

Canine

BREED

Bichon Frise

SEX

MN

AGE

15

INTERPRETED BY

Sebastian Schaub, DVM
Dr. med. vet. DipECVDI

HOSPITAL NAME

Reid Veterinary
Hospital

REFERRING VET

Dr. Diane Heider

INVOICE

55976

DATE

1-4-23

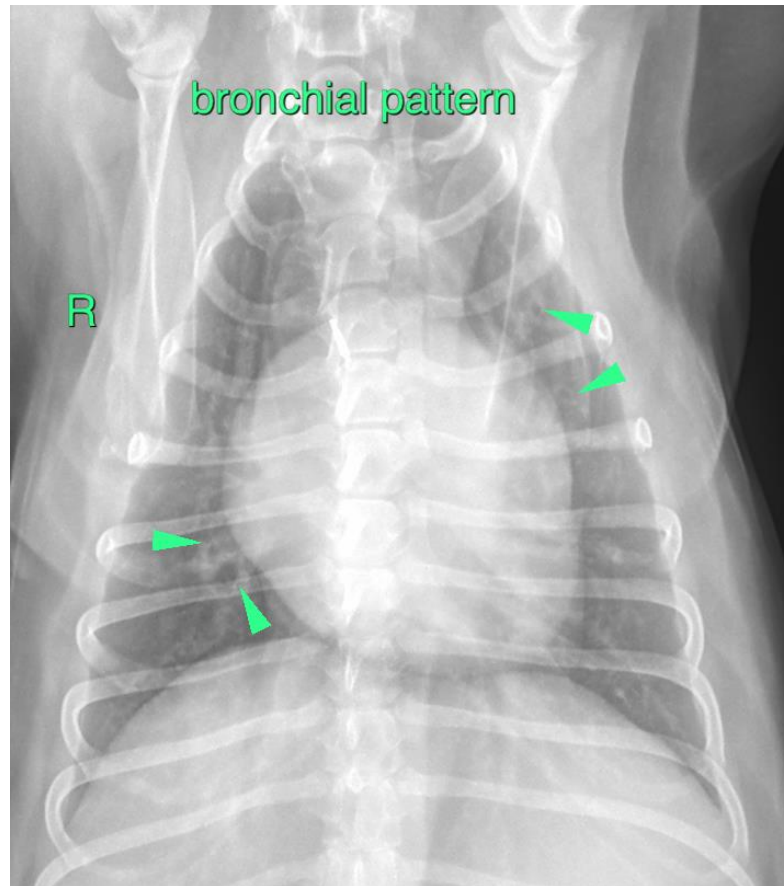

The information and recommendations provided are based on the images presented by the referring veterinarian/sonographer. No evaluation can be communicated regarding pathology that was not visible in the image/video clips provided.

Thank you for this referral. If the clinical or image interpretation does not parallel your findings or if I can be of any further assistance please contact me.

Sebastian Schaub, Sebastian Schaub, DVM, Dr. med. vet. DipECVDI
sebast.schaub@gmail.com