

**PATIENT**

Penny Panebianco

PRESENTING CLINICAL SIGNS

heart murmur 2/6 H/L eupneic .anorexia for 48 hours. hiding and wobbly

SPECIES

Feline

RADIOGRAPHIC STUDY OF THE THORAX

Radiographs of the thorax in three imaging planes are provided for review.

BREED

DSH

The surrounding bony structures are within normal limits.

SEX

Female Spayed

The extrathoracic soft tissues present homogeneous without abnormalities.

The heart is of normal size and shape, there is no evidence of cardiac chamber or vascular enlargement. The vertebral heart score is 7.8 (normal <8.2). The pulmonary vasculature is within normal limits.

The trachea is normal in diameter and presents the anticipated course. The luminal outline of the trachea is smooth.

AGE

4.5

The bronchial tree presents with thin walls and tapers uniformly towards the periphery as expected.

INTERPRETED BYSebastian Schaub, DVM
Dr. med. vet. DipECVDI

The lung parenchyma presents the expected architecture and opacity; the intrapulmonary vascular branching is seen up to the third order lung vessels.

The diaphragm is well delineated with even surface and the expected mild cranial bulging of the diaphragmatic cupola.

HOSPITAL NAMEFour Corners
Veterinary Practice**RADIOGRAPHIC DIAGNOSIS**

- Normal thorax

REFERRING VET

Dr. Matitato

INTERPRETATION OF THE FINDINGS & FURTHER RECOMMENDATIONS

The radiographic study of the thorax is negative for cardiac enlargement and there are no signs for decompensation. Anyway, a cardiac echo would be ideal for further workup of the heart murmur to rule out pathology.

INVOICE

49302

DATE

1-4-22



PATIENT

Penny Panebianco

SPECIES

Feline

BREED

DSH

SEX

Female Spayed

AGE

4.5

INTERPRETED BY

Sebastian Schaub, DVM
Dr. med. vet. DipECVDI

HOSPITAL NAME

Four Corners
Veterinary Practice

REFERRING VET

Dr. Matitato

INVOICE

49302

DATE

1-4-22

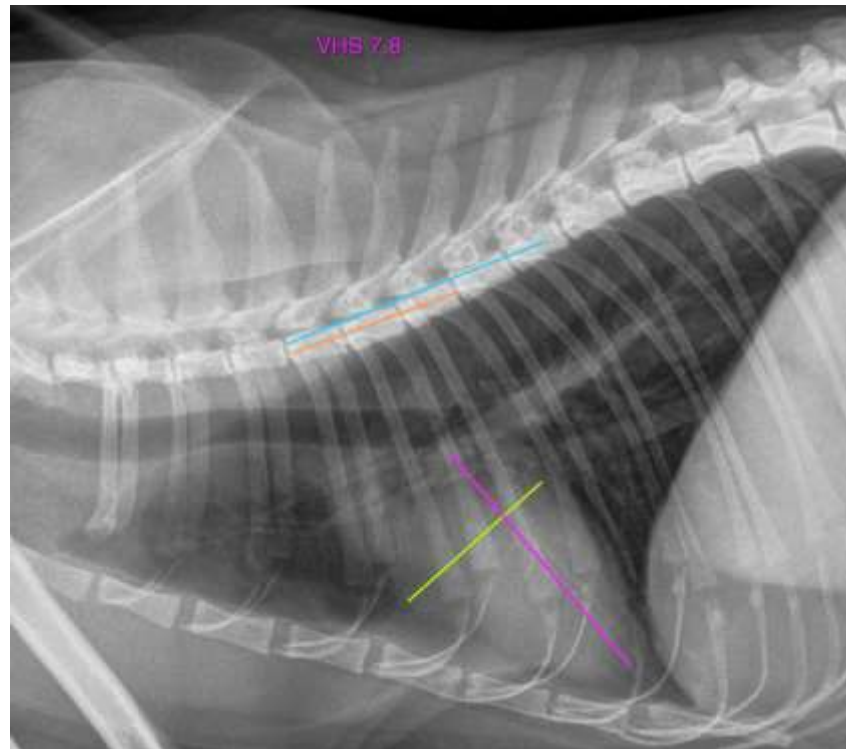

The information and recommendations provided are based on the images presented by the referring veterinarian. No evaluation can be communicated regarding pathology that was not visible in the image/video clips provided.

Thank you for this referral. If the clinical or image interpretation does not parallel your findings or if I can be of any further assistance please contact me.

Sebastian Schaub, Sebastian Schaub, DVM, Dr. med. vet. DipECVDI
sebast.schaub@gmail.com