



PATIENT

Bello Phillips

PRESENTING CLINICAL SIGNS

left front nail bed infected o noticed it today, some blood or pus came out, reduced in size e/d/u/d ok no c/s/v/d normal activity level mass at the LF paw lateral to P2 severe dental calculus and gingivitis heart murmur IV/VI, galloping heart rate

SPECIES

Feline

RADIOGRAPHIC STUDY OF THE THORAX

A complete set of radiographs of the thorax and abdomen is provided for review.

BREED

Abyssinian Mix

RADIOGRAPHIC FINDINGS

Thorax

The surrounding bony structures are within normal limits.

SEX

MN

The extrathoracic soft tissues present homogeneous without abnormalities.

AGE

17

The cardiac axis is rotated, and the heart is nearly parallel to the sternum. The aortic arch is prominent. The pulmonary vasculature is within normal limits.

The cranial mediastinum presents the expected soft tissue opacity. The mediastinal width is less than twice the width of the vertebral column at the same level.

INTERPRETED BY

Sebastian Schaub, DVM
Dr. med. vet.
DipECVDI

The trachea is normal in diameter and presents the anticipated course. The luminal outline of the trachea is smooth.

The bronchial tree presents with thin walls and tapers uniformly towards the periphery as expected.

HOSPITAL NAME

Animal Paradise
Hospital

The lung parenchyma presents the expected architecture and opacity; the intrapulmonary vascular branching is seen up to the third order lung vessels.

The diaphragm is well delineated with even surface and the expected mild cranial bulging of the diaphragmatic cupola.

REFERRING VET

Dr. Hellwarth

Abdomen

The surrounding bony structures are within normal limits.

No abnormalities of the extraabdominal soft tissues are noted. The abdominal wall is smooth and thin.

INVOICE

49320

The serosal detail is decreased due to the lack of peritoneal fat.

The liver is appropriate in position, size and presents uniform opacity.

DATE

1-4-22

The splenic head is in the anticipated position and within normal limits for size and opacity. The splenic body and tail are considered normal for position, size, shape and opacity.

Both kidneys are seen and present with normal size, shape, delineation and opacity. The urinary



PATIENT

Bello Phillips

bladder is in its anticipated position. No radiopaque calculi are noted throughout the upper and lower urinary tract.

The stomach is in its anticipated position and presents normal content.

SPECIES

Feline

The wall of the small intestinal loops appears prominent.

The colon is seen in the expected position and presents with appropriate content.

BREED

Abyssinian Mix

RADIOGRAPHIC DIAGNOSIS

- Age related rotation of the heart
- Redundant aortic arch, incidental
- Possible mural thickening small intestinal tract

SEX

MN

INTERPRETATION OF THE FINDINGS & FURTHER RECOMMENDATIONS

The possible mural thickening of the small intestinal loops needs to be confirmed by an abdominal ultrasound examination to rule in/out inflammatory changes (e.g. lymphocytic plasmocytic, eosinophilic), neoplastic disease (e.g. round cell disease) or muscular thickening due to underlying hyperthyroidism. The clinical relevance of the finding is unclear due to the lack of clinical signs.

AGE

17

The thorax presents without relevant pathology.

INTERPRETED BY

Sebastian Schaub, DVM
Dr. med. vet.
DipECVDI

HOSPITAL NAME

Animal Paradise
Hospital

REFERRING VET

Dr. Hellwarth

INVOICE

49320

DATE

1-4-22

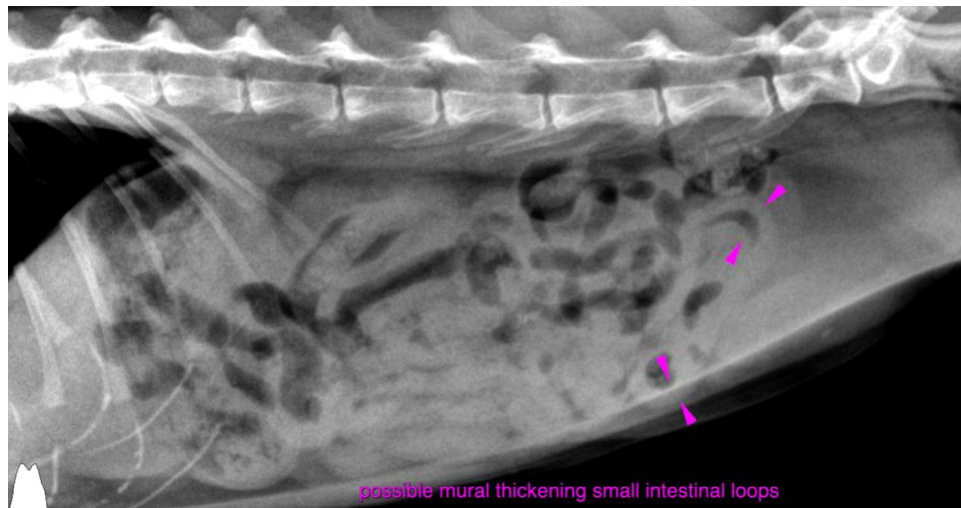



PATIENT

Bello Phillips

The information and recommendations provided are based on the images presented by the referring veterinarian. No evaluation can be communicated regarding pathology that was not visible in the image/video clips provided.

SPECIES

Feline

Thank you for this referral. If the clinical or image interpretation does not parallel your findings or if I can be of any further assistance please contact me.

Sebastian Schaub, Sebastian Schaub, DVM, Dr. med. vet. DipECVDI
sebast.schaub@gmail.com

BREED

Abyssinian Mix

SEX

MN

AGE

17

INTERPRETED BY

Sebastian Schaub, DVM
Dr. med. vet.
DipECVDI

HOSPITAL NAME

Animal Paradise
Hospital

REFERRING VET

Dr. Hellwarth

INVOICE

49320

DATE

1-4-22