



**PATIENT PRESENTING CLINICAL SIGNS**

Danarys Thomas Palpable abdominal mass or intestinal adhesions.  
 Abnormal PE/Chem/CBC/UA Results: AMY 1203, TBIL 3.8, CA 7.8, Na 140

**SPECIES COMPUTED TOMOGRAPHY OF THE ABDOMEN**

Feline A high resolution pre- and post-contrast CT study of the abdomen is provided for review.

**COMPUTED TOMOGRAPHIC FINDINGS**

**BREED** The body condition score is 2/9 and there is a lack of peritoneal fat, resulting in a generalized decreased serosal detail.

DSH Both kidneys present within normal limits for size, shape and organ architecture. After contrast administration a bilaterally symmetric and uniform nephro- and pyelogram is noted.

**SEX** The margins of the liver and spleen cannot be clearly delineated, due to the decreased serosal detail.

FS In the mid ventral abdomen, a moderately dilated small intestinal loop, containing gas and fluid is appreciated. There is an abrupt narrowing of the fluid column and a small intestinal segment – measuring approximately 6 cm in length – presenting a circumferential thickened wall, measuring up to 8 mm in width, is seen. The small intestinal loops caudal to the thickened small intestinal segment have a normal diameter and thin wall – two populations of small intestinal loops are appreciated.

**AGE**

12 Years

**INTERPRETED BY**

Sebastian Schaub, DVM  
 Dr. med. vet. DipECVDI

The bony and surrounding soft tissue structures reveal no abnormalities.

**COMPUTED TOMOGRAPHIC DIAGNOSIS**

- Segmental mural small intestinal mass with signs of partial small intestinal mechanical obstruction
- Decreased body condition score.

**HOSPITAL NAME**

State Avenue Vet  
 Clinic

**INTERPRETATION OF THE FINDINGS & FURTHER RECOMMENDATIONS**

The CT study is consistent with segmental circumferential intramural jejunal mass and neoplastic transformation is considered most likely – such as lymphosarcoma, adenocarcinoma, leiomyosarcoma. FNA sampling of the mass can be performed for further assessment.

**REFERRING VET**

Dr. Raul Casas-Dolz

Be aware, that evaluation of the abdominal organs is limited due to the lack of abdominal serosal detail and accompanying lymphadenopathy or additional affected segments of the intestinal tract cannot be ruled out. Complementing workup by an abdominal ultrasound examination can be considered to screen for additional mural changes of the gastrointestinal tract and ruling out lymphadenopathy.

**INVOICE**

56468

**DATE**

1-31-23



**PATIENT**

Danarys Thomas

**SPECIES**

Feline

**BREED**

DSH

**SEX**

FS

**AGE**

12 Years

**INTERPRETED BY**

Sebastian Schaub, DVM  
Dr. med. vet. DipECVDI

**HOSPITAL NAME**

State Avenue Vet  
Clinic

**REFERRING VET**

Dr. Raul Casas-Dolz

**INVOICE**

56468

**DATE**

1-31-23

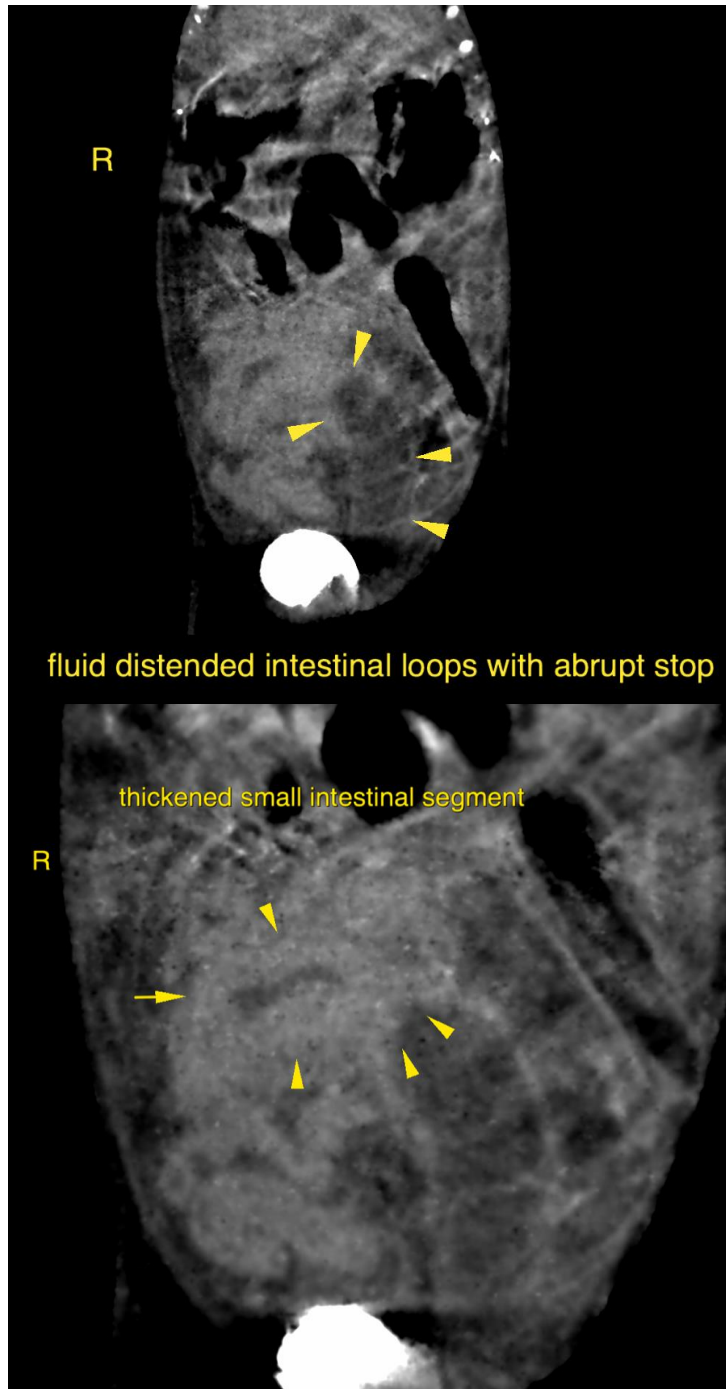



**PATIENT**

Danarys Thomas

The information and recommendations provided are based on the images presented by the referring veterinarian/sonographer. No evaluation can be communicated regarding pathology that was not visible in the image/video clips provided.

**SPECIES**

Feline

Thank you for this referral. If the clinical or image interpretation does not parallel your findings or if I can be of any further assistance please contact me.

**Sebastian Schaub**, Sebastian Schaub, DVM, Dr. med. vet. DipECVDI  
sebast.schaub@gmail.com

**BREED**

DSH

**SEX**

FS

**AGE**

12 Years

**INTERPRETED BY**

Sebastian Schaub, DVM  
Dr. med. vet. DipECVDI

**HOSPITAL NAME**

State Avenue Vet  
Clinic

**REFERRING VET**

Dr. Raul Casas-Dolz

**INVOICE**

56468

**DATE**

1-31-23