



**PATIENT**

Zasha Sanchez

**PRESENTING CLINICAL SIGNS**

Hx of ITP, splenectomy (splenic nodule) and mammary mass 2018-2020 Patient presented for back pain Suspicious thoracic radiographs when evaluating spine  
 Abnormal PE/Chem/CBC/UA Results: -PE: pigmentary keratitis, hunched back with tense epaxial muscles; slightly increased lung sounds, no crackles or wheezes; no c/s/v/d -CBC/chem: WNL

**SPECIES**

Canine

**RADIOGRAPHIC STUDY OF THE THORAX**

**BREED**

Pug

Radiographs of the thorax in three imaging planes are provided for review.

**RADIOGRAPHIC FINDINGS**

**SEX**

FS

Moderate spondylosis formation is seen along the caudal cervical spine. An isolated small mineralized body is seen at the caudal aspect of one glenoid fossa.

**AGE**

12 Years

A cutaneous wart like lesion is seen at the caudal aspect of the right brachium.

The heart is of normal size and shape, there is no evidence of cardiac chamber or vascular enlargement. The pulmonary vasculature is within normal limits.

The cranial mediastinum presents the expected soft tissue opacity. The mediastinal width is less than twice the width of the vertebral column at the same level.

**INTERPRETED BY**

Sebastian Schaub, DVM  
 Dr. med. vet. DipECVDI

Dynamic mild dorsoventral flattening of the trachea is noted.

The bronchial tree presents with thin walls and tapers uniformly towards the periphery as expected.

**HOSPITAL NAME**

Sunset Animal Hospital

Multifocal throughout the lung parenchyma, well-defined, soft tissue opaque nodules, measuring up to 9 mm in size are visible.

The diaphragm is well delineated with even surface and the expected mild cranial bulging of the diaphragmatic cupola.

**REFERRING VET**

Mayra Sanchez

**RADIOGRAPHIC DIAGNOSIS**

- Structured nodular interstitial lung pattern
- Spondylosis deformans cervical spine
- Cutaneous wart-like lesion right front limb
- Mild dynamic tracheal collapse
- Isolated ossification center glenoid fossa one shoulder joint

**INVOICE**

49974

**INTERPRETATION OF THE FINDINGS & FURTHER RECOMMENDATIONS**

**DATE**

1-31-22

The structured nodular interstitial lung pattern in combination with the history of splenic nodule & mammary mass is consistent with pulmonary metastatic disease.



**PATIENT**

Zasha Sanchez

**SPECIES**

Canine

**BREED**

Pug

**SEX**

FS

**AGE**

12 Years

**INTERPRETED BY**

Sebastian Schaub, DVM  
Dr. med. vet. DipECVDI

**HOSPITAL NAME**

Sunset Animal  
Hospital

**REFERRING VET**

Mayra Sanchez

**INVOICE**

49974

**DATE**

1-31-22

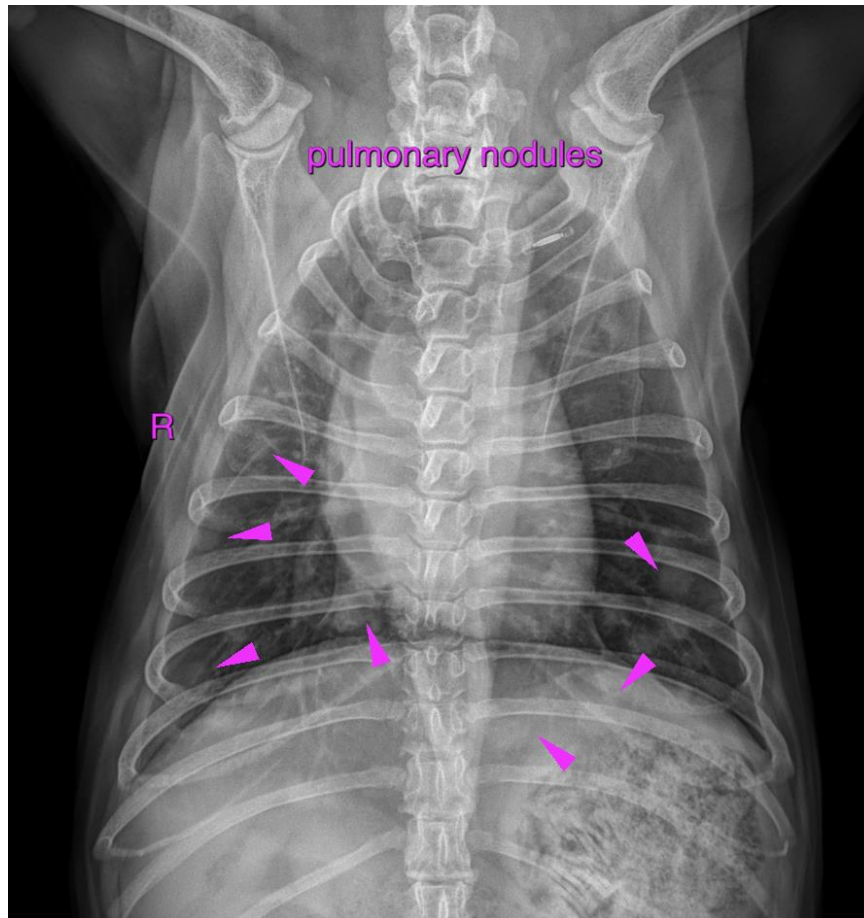

The information and recommendations provided are based on the images presented by the referring veterinarian/sonographer. No evaluation can be communicated regarding pathology that was not visible in the image/video clips provided.

Thank you for this referral. If the clinical or image interpretation does not parallel your findings or if I can be of any further assistance please contact me.

**Sebastian Schaub**, Sebastian Schaub, DVM, Dr. med. vet. DipECVDI  
sebast.schaub@gmail.com