



PATIENT

Odell Flaherty

SPECIES

Canine

BREED

Pug

SEX

Male Neutered

AGE

10Y

WEIGHT

14.kg

INTERPRETED BY

Sebastian Schaub, DVM
Dr. med. vet.
DipECVDI

IMAGING PERFORMED BY

DG

HOSPITAL NAME

Animal Surgical Center
- Oceanside

REFERRING VET

Dr. Infernuso

INVOICE

73548

DATE

1-30-26

PRESENTING CLINICAL SIGNS

abdominal mass, low proteins

COMPUTED TOMOGRAPHY OF THE ABDOMEN

A high resolution post-contrast CT study of the abdomen is provided for review.

COMPUTED TOMOGRAPHIC FINDINGS

The serosal fat presents normal attenuation behavior. There is no evidence of peritoneal effusion or peritonitis.

In the falciform fat, n ovoid, well-defined, heterogeneous fat and soft tissue attenuating lesion is appreciated – demarcated by a soft tissue attenuating capsule, measuring 2.7 x 5.9 x 6.0 cm.

Both kidneys present within normal limits for size, shape and organ architecture. After contrast administration, a bilaterally symmetric and uniform nephro- and pyelogram is noted.

The adrenal glands are within normal limits for size, shape and organ architecture.

Both liver and spleen present with normal shape, even surface, uniformly attenuating parenchyma and homogeneous contrast enhancement, unremarkable.

The portal vein presents a normal order of its tributary veins and intrahepatic branching. No abnormal vessel is noted inside and outside of the liver parenchyma.

The pancreas is evenly contoured; the pancreatic parenchyma is homogeneous and presents uniform contrast enhancement.

The position, delineation, wall and content of the gastrointestinal tract are considered within normal limits throughout.

In the subcutaneous tissue of the ventral abdominal wall, a the left cranio-lateral aspect of the penis a well-defined lipoma is seen.

Along the lumbar spine, multifocal mild spondylosis formation is seen.

COMPUTED TOMOGRAPHIC DIAGNOSIS

- Large zone of fat necrosis falciform fat
- Subcutaneous lipoma left ventral abdominal wall
- Spondylosis deformans

INTERPRETATION OF THE FINDINGS & FURTHER RECOMMENDATIONS

The CT study presents a zone with consolidation of the falciform fat, consistent with fat necrosis/steatitis. I do not see evidence of a mass originating from the abdominal organs.

No additional clinically relevant abnormalities of the abdomen are appreciated.



PATIENT

Odell Flaherty

SPECIES

Canine

BREED

Pug

SEX

Male Neutered

AGE

10Y

WEIGHT

14.kg

INTERPRETED BY

Sebastian Schaub, DVM
Dr. med. vet.
DipECVDI

IMAGING PERFORMED BY

DG

HOSPITAL NAME

Animal Surgical Center
- Oceanside

REFERRING VET

Dr. Infernuso

INVOICE

73548

DATE

1-30-26

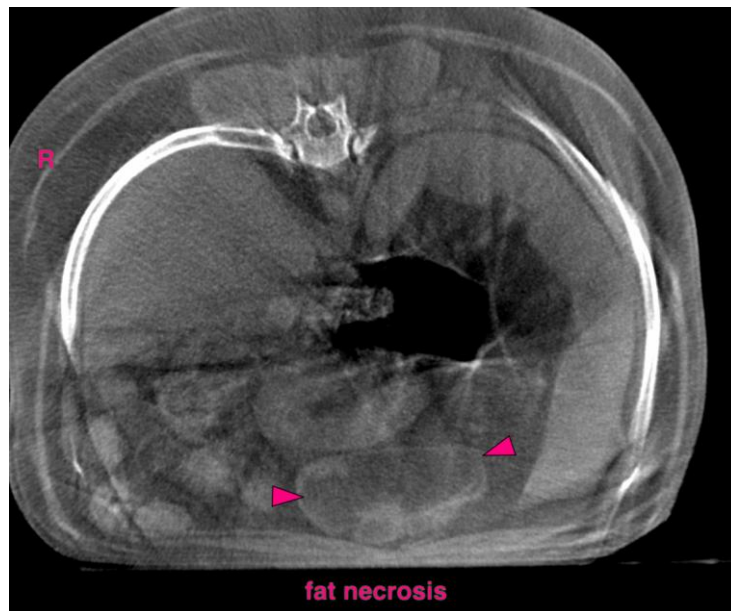
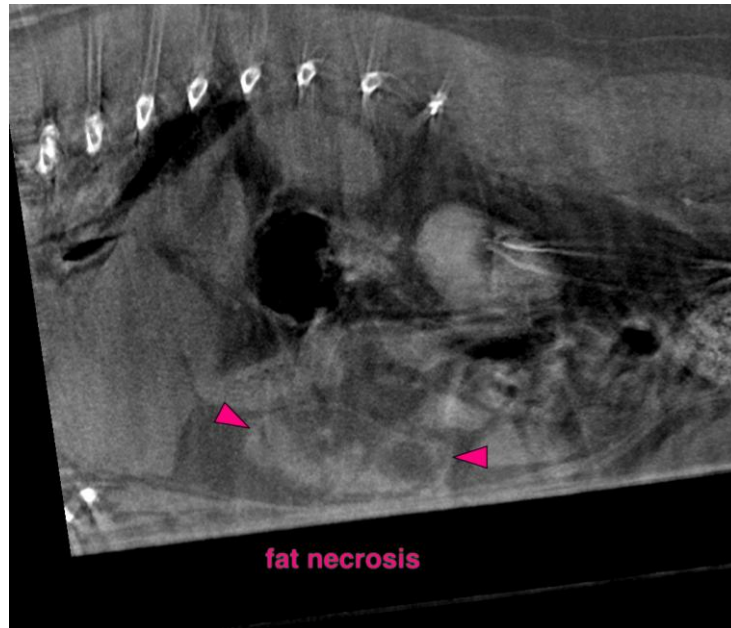

The information and recommendations provided are based on the images presented by the referring veterinarian/sonographer. No evaluation can be communicated regarding pathology that was not visible in the image/video clips provided.

Thank you for this referral. If the clinical or image interpretation does not parallel your findings or if I can be of any further assistance please contact me.

Sebastian Schaub, Sebastian Schaub, DVM, Dr. med. vet. DipECVDI
info@sonopath.com