



PATIENT

Hades Massey

SPECIES

Canine

BREED

Cross Breed

SEX

Male

AGE

3 Years 8 Months

WEIGHT

41.8 kg

INTERPRETED BY

Sebastian Schaub, DVM
Dr. med. vet. DipECVDI

IMAGING PERFORMED BY

Hollie Sharp

HOSPITAL NAME

Animal Trust-
Ellesmere Port

REFERRING VET

Dr. Gracie May Venes

INVOICE

35631

DATE

1/30/26

PRESENTING CLINICAL SIGNS

- Bilateral forelimb lameness in walk but in cons room holding RFL off of the ground
- R limb: reaction to manipulation of elbow
- L limb: no reaction to manipulation of any joint

COMPUTED TOMOGRAPHIC STUDY OF THE FRONT LIMBS

A high-resolution plain CT study of the front limbs is provided for review.

COMPUTED TOMOGRAPHIC FINDINGS

Both shoulder joints present smooth margins of the periarticular bones and the surrounding soft tissue structures are within normal limits.

Both shoulder joints present smooth margins of the periarticular bones. The medial coronoid process of the elbow joint bilaterally is well-defined and has a homogeneous density.

The medullary cavity of the proximal third of the right ulna presents a patchy sclerosis.

The carpal joints reveal no abnormalities of the osseous and surrounding soft tissue structures.

COMPUTED TOMOGRAPHIC DIAGNOSIS

- Panosteitis

INTERPRETATION OF THE FINDINGS & FURTHER RECOMMENDATIONS

The patchy sclerosis of the medullary cavity of the right ulna is compatible with panosteitis – a plausible explanation for the clinical findings and presenting clinical signs. I do not see evidence of elbow dysplasia nor underlying pathology of the shoulder joints.

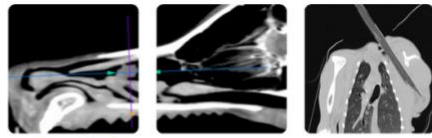

PATIENT

Hades Massey

SPECIES

Canine

BREED

Cross Breed

SEX

Male

AGE

3 Years 8 Months

WEIGHT

41.8 kg

INTERPRETED BY

Sebastian Schaub, DVM
Dr. med. vet. DipECVDI

IMAGING PERFORMED BY

Hollie Sharp

HOSPITAL NAME

Animal Trust-
Ellesmere Port

REFERRING VET

Dr. Gracie May Venes

INVOICE

35631

DATE

1/30/26



The information and recommendations provided are based on the images presented by the referring veterinarian/sonographer. No evaluation can be communicated regarding pathology that was not visible in the image/video clips provided.

Thank you for this referral. If the clinical or image interpretation does not parallel your findings or if I can be of any further assistance please contact me.

Sebastian Schaub, DVM, Dr. med. vet. DipECVDI
info@sonopath.com