



**PATIENT PRESENTING CLINICAL SIGNS**

Frankie Trias  
 URINARY OBSTRUCTED  
 Abnormal PE/Chem/CBC/UA Results: Hydration: N Mentation: N EENT: N Oral Cavity: mm pm crt 1-2 sec Lymph Nodes: N Skin: N CV/Respiratory: N Abd/GI: urinary bladder medium sized, able to express drips from penis. Uro/Perineum: Penis out, inflamed, sandy grit in urine and in adjacent fur Musculoskeletal: N Neurological: N CBC/Chem/Lytes - WNL

**SPECIES**

Feline

**RADIOGRAPHIC STUDY OF THE ABDOMEN**

**BREED**

Radiographs of the abdomen in two imaging planes are provided for review.

**DLH**

**RADIOGRAPHIC FINDINGS**

**SEX**

One stifle joint presents with moderate osteophyte new bone formation and the femoral condyles are malformed, an intramedullary pin is seen within the ipsilateral femoral diaphysis.

**MN**

No abnormalities of the extraabdominal soft tissues are noted. The abdominal wall is smooth and thin.

**AGE**

The serosal detail is maintained throughout the peritoneal and retroperitoneal space.

5 Years

The liver is appropriate in position, size and presents uniform opacity.

**INTERPRETED BY**

The splenic head is in the anticipated position and within normal limits for size and opacity.

Sebastian Schaub, DVM  
 Dr. med. vet. DipECVDI

Both kidneys are seen and present with normal size, shape, delineation and opacity. The urinary bladder is in its anticipated position and moderately to markedly distended.. No radiopaque calculi are noted throughout the upper and lower urinary tract.

**HOSPITAL NAME**

The stomach is in its anticipated position and presents normal content.

DPC Veterinary Hospital

The small intestinal loops are of even diameter and non-dilated, a small amount of gas is seen within the small intestinal loops and considered within normal limits.

The colon is seen in the expected position and presents with appropriate content.

**REFERRING VET**

Feldt

**RADIOGRAPHIC DIAGNOSIS**

- Distended urinary bladder
- History of left sided femoral fracture and degenerative osteoarthritis left stifle joint

**INVOICE**

**INTERPRETATION OF THE FINDINGS & FURTHER RECOMMENDATIONS**

49953

The radiographic study presents no abnormality, explaining the obstruction the lower urinary tract, there is no evidence of radiopaque material. Rule out feline idiopathic cystitis versus bladder sand versus non-radiopaque calculi. An abdominal ultrasound including complete urinalysis can be used as advanced diagnostic tests.

**DATE**

1-30-22



**PATIENT**

Frankie Trias

**SPECIES**

Feline

**BREED**

DLH

**SEX**

MN

**AGE**

5 Years

**INTERPRETED BY**

Sebastian Schaub, DVM  
Dr. med. vet. DipECVDI

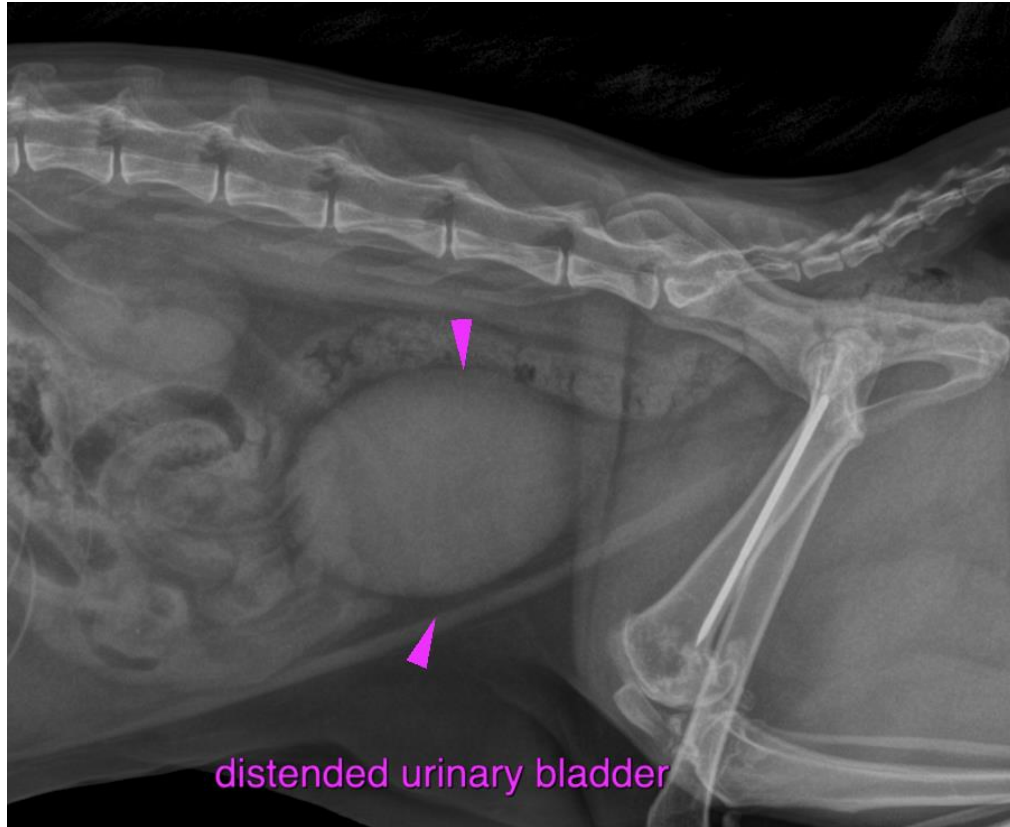

**HOSPITAL NAME**

DPC Veterinary  
Hospital

**REFERRING VET**

Feldt

**INVOICE**

49953

**DATE**

1-30-22

The information and recommendations provided are based on the images presented by the referring veterinarian/sonographer. No evaluation can be communicated regarding pathology that was not visible in the image/video clips provided.

Thank you for this referral. If the clinical or image interpretation does not parallel your findings or if I can be of any further assistance please contact me.

**Sebastian Schaub**, Sebastian Schaub, DVM, Dr. med. vet. DipECVDI  
sebast.schaub@gmail.com