



PATIENT PRESENTING CLINICAL SIGNS

Lobo Mendez Tumor has grown back, left anal glad

COMPUTED TOMOGRAPHY OF THE THORAX AND ABDOMEN

SPECIES A high resolution post-contrast CT study of the thorax and abdomen is provided for review.

Canine **COMPUTED TOMOGRAPHIC FINDINGS**

Thorax

BREED The bony and surrounding soft tissue structures are within normal limits.

Siberian Husky Mix The sternal, cranial mediastinal and tracheobronchial lymph nodes are small elongated with a normal short-to-long-axis-ratio is < 0.5, the attenuation and contrast enhancement pattern is uniform and considered within normal limits.

SEX The cardiovascular structures including the pulmonary vasculature are within normal limits.

MN The bronchial tree presents with regular branching and tapers uniformly towards the periphery as expected, the bronchial walls are thin and smooth. The bronchus-to-artery ratio is within normal limits.

AGE The lung parenchyma presents the expected architecture and zones of dystelectasis of the cranioventral aspects of the lung parenchyma are appreciated. Multifocal punctuate mineralization of the lung parenchyma is appreciated.

8 Years

INTERPRETED BY

Sebastian Schaub, DVM
Dr. med. vet. DipECVDI

Small incidental gas pockets are seen within the esophageal lumen, there is no evidence of abnormal dilation.

Abdomen

HOSPITAL NAME

The serosal fat presents normal attenuation behavior. There is no evidence of peritoneal effusion or peritonitis.

Animal Surgical Center

Both kidneys present within normal limits for size, shape and organ architecture. After contrast administration a bilaterally symmetric and uniform nephro- and pyelogram is noted.

The adrenal glands are within normal limits for size, shape and organ architecture.

REFERRING VET

Both liver and spleen present with normal shape, even surface, uniformly attenuating parenchyma and homogeneous contrast enhancement, unremarkable.

Southgate Animal Hospital

The pancreas is evenly contoured, the pancreatic parenchyma is homogeneous and presents uniform contrast enhancement.

INVOICE

The position, delineation, wall and content of the gastrointestinal tract are considered within normal limits throughout.

55953

In the region of the left anal sac, an irregular shaped, mild heterogeneous contrast enhancing mass is appreciated, measuring 3.8 x 5.2 x 5.8 cm in size and presenting mild ill-defined caudal margins. The rectum is deviated to the right by the mass effect.

DATE

1-3-23

The left internal iliac lymph node is enlarged and rounded, measuring 1.6 x 1.3 x 3.7 cm in size.



PATIENT

The vertebral endplates of the lumbosacral junction present moderate spondylosis formation.

Lobo Mendez

Both coxofemoral joints present moderate osteophyte new bone formation.

COMPUTED TOMOGRAPHIC DIAGNOSIS

SPECIES

Canine

- History of recurrent growth of soft tissue mass region of left anal sac
- Lymphadenopathy left internal iliac lymph node
- Degenerative osteoarthritis coxofemoral joints bilaterally
- Pulmonary osteomas
- Regions of dystelectasis of the lung, due to general anesthesia

BREED

Siberian Husky Mix

INTERPRETATION OF THE FINDINGS & FURTHER RECOMMENDATIONS

The soft tissue mass in the region of the left anal sac is fitting the history of potential recurrence of left anal sac adenocarcinoma. As the margins appear ill-defined, there is an increased risk for reoccurrence after excision of the mass.

SEX

MN

The enlarged regional lymph node is highly suggestive for metastatic spread.

AGE

8 Years

INTERPRETED BY

Sebastian Schaub, DVM
Dr. med. vet. DipECVDI

HOSPITAL NAME

Animal Surgical
Center

REFERRING VET

Southgate Animal
Hospital

INVOICE

55953

DATE

1-3-23

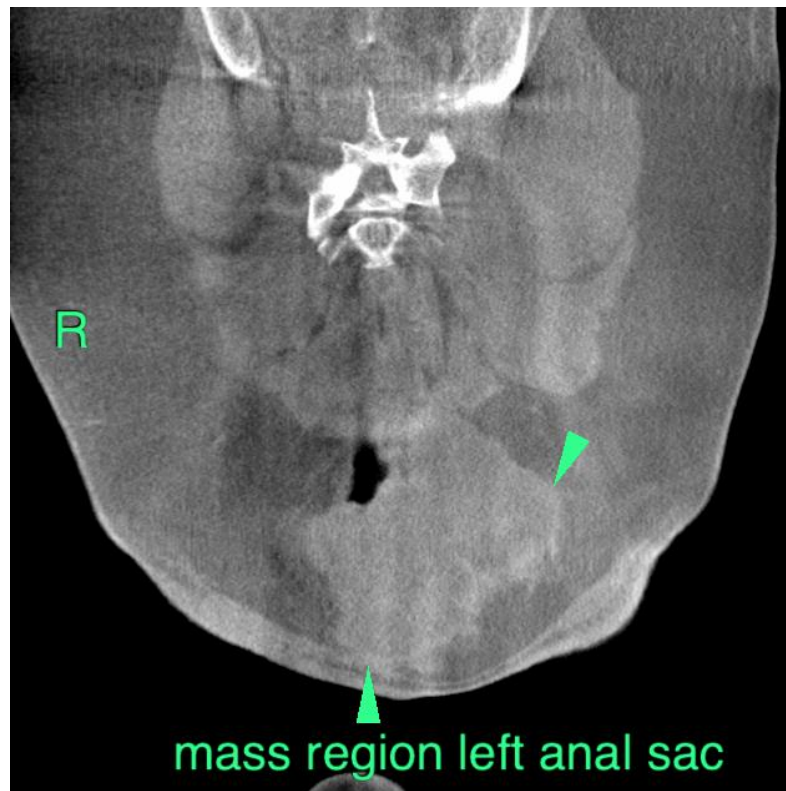



PATIENT

Lobo Mendez

SPECIES

Canine

BREED

Siberian Husky Mix

SEX

MN

AGE

8 Years

INTERPRETED BY

Sebastian Schaub, DVM
Dr. med. vet. DipECVDI

HOSPITAL NAME

Animal Surgical
Center

REFERRING VET

Southgate Animal
Hospital

INVOICE

55953

DATE

1-3-23

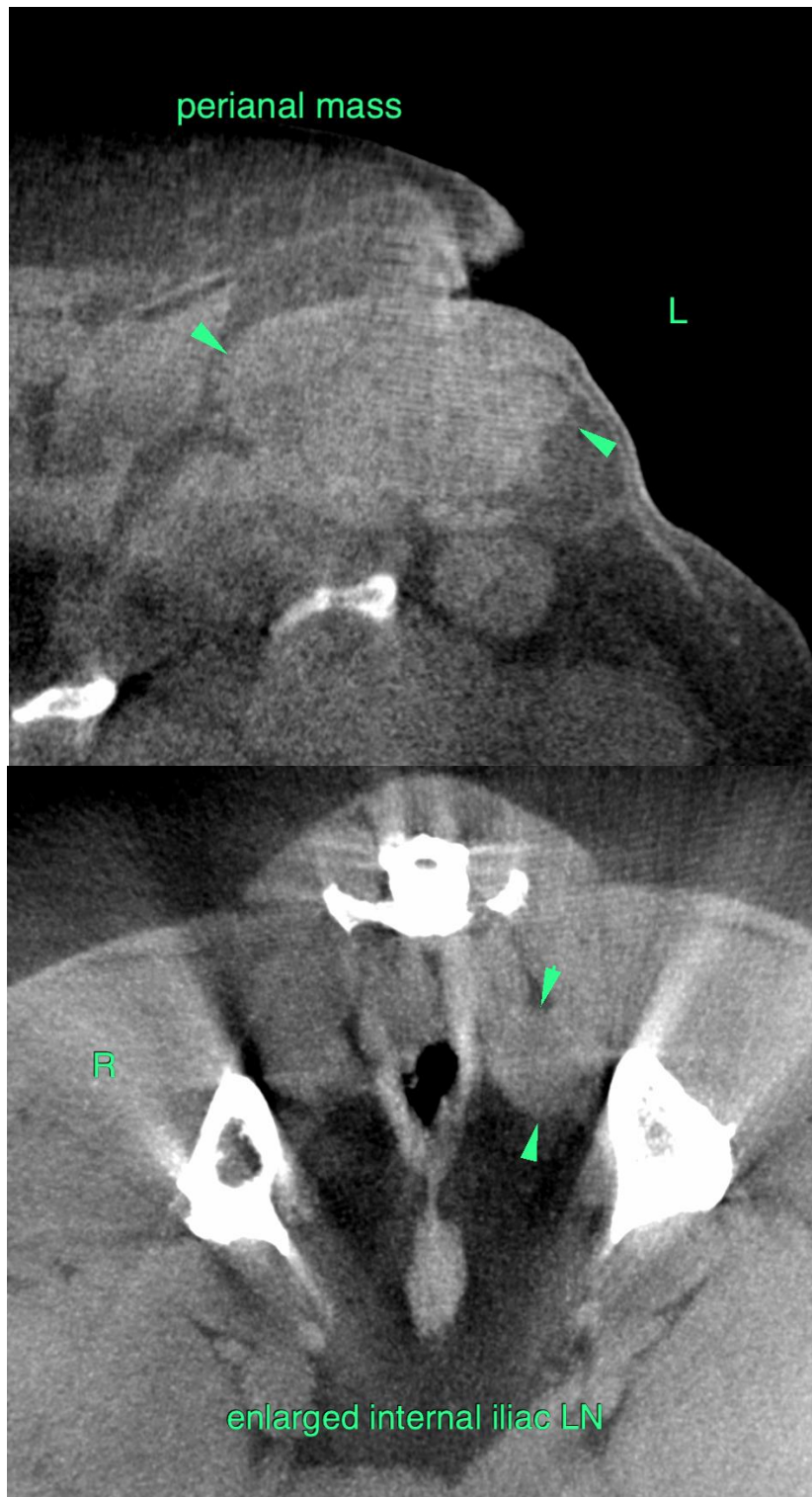



PATIENT

Lobo Mendez

The information and recommendations provided are based on the images presented by the referring veterinarian/sonographer. No evaluation can be communicated regarding pathology that was not visible in the image/video clips provided.

SPECIES

Canine

Thank you for this referral. If the clinical or image interpretation does not parallel your findings or if I can be of any further assistance please contact me.

BREED

Siberian Husky Mix

Sebastian Schaub, Sebastian Schaub, DVM, Dr. med. vet. DipECVDI
sebast.schaub@gmail.com

SEX

MN

AGE

8 Years

INTERPRETED BY

Sebastian Schaub, DVM
Dr. med. vet. DipECVDI

HOSPITAL NAME

Animal Surgical
Center

REFERRING VET

Southgate Animal
Hospital

INVOICE

55953

DATE

1-3-23