

**PATIENT**

Brook Lacey

**PRESENTING CLINICAL SIGNS**

Patient found not to have a right cranial cruciate rupture, radiographs were taken today and they have been sent out for review. There were several small osteophytes seen in the right stifle joint which may be the cause of her lameness. I will call you as soon as the radiology consult is back.

**SPECIES**

Canine

**RADIOGRAPHIC STUDY OF THE PELVIS AND STIFLE JOINTS**

A complete set of radiographs of the pelvis and the stifle joints is provided for review.

**BREED**

Border Collie

**RADIOGRAPHIC FINDINGS**

The osseous and surrounding soft tissue structures of the pelvis are within normal limits. Both coxofemoral joints present smooth osseous margins and congruent joint spaces.

The volume of the soft tissue shadow of the right thigh musculature is moderately decreased.

**SEX**

SF

The periarticular bones of the right stifle joint present very mild osteophyte new bone formation and a moderate intracapsular soft tissue swelling is appreciated. Multiple small roundish mineralized bodies are superimposed on the caudal aspect of the right stifle joint.

**AGE**

11 Years

The left stifle joint presents smooth osseous margins and without evidence of intracapsular soft tissue swelling.

Both stifle joints present a multipartite lateral fabella.

**INTERPRETED BY**

Sebastian Schaub, DVM  
Dr. med. vet. DipECVDI

**RADIOGRAPHIC DIAGNOSIS**

- Mild degenerative osteoarthritis right stifle joint
- Moderate articular swelling right stifle joint
- Mild metaplasia/synovial osteochondromatosis right stifle joint – incidental
- Disuse atrophy right thigh musculature
- Multipartite lateral fabella stifle joints bilaterally
- Normal pelvis & coxofemoral joints

**HOSPITAL NAME**

Petroglyph Animal  
Hospital

**INTERPRETATION OF THE FINDINGS & FURTHER RECOMMENDATIONS**

The changes of the right stifle joint are in conjunction with the history are supporting the diagnosis of cranial cruciate ligament pathology ± meniscal disease.

**REFERRING VET**

Dr. Raymond Hudgell

**INVOICE**

55954

**DATE**

1-3-23



**PATIENT**

Brook Lacey

**SPECIES**

Canine

**BREED**

Border Collie

**SEX**

SF

**AGE**

11 Years

**INTERPRETED BY**

Sebastian Schaub, DVM  
Dr. med. vet. DipECVDI

**HOSPITAL NAME**

Petroglyph Animal  
Hospital

**REFERRING VET**

Dr. Raymond Hudgell

**INVOICE**

55954

**DATE**

1-3-23

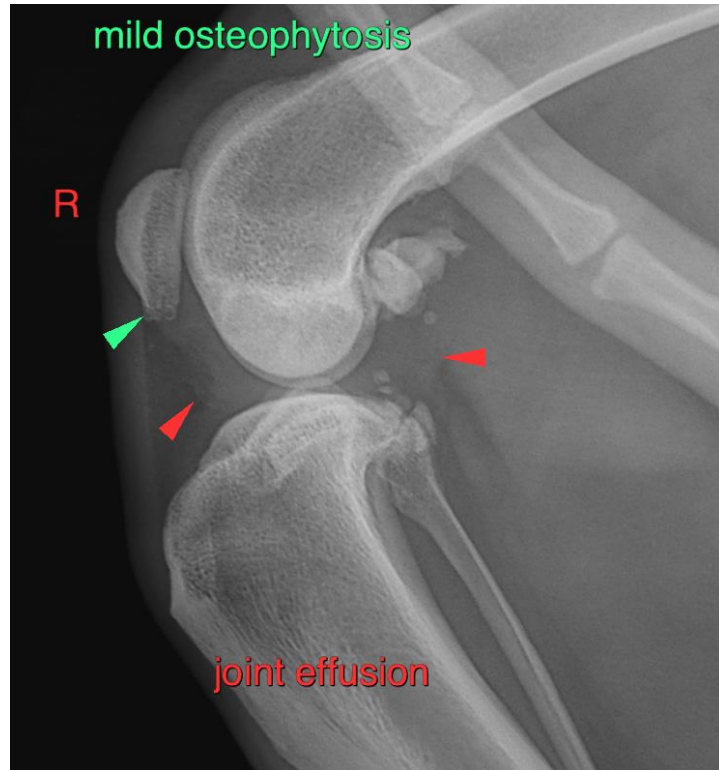

The information and recommendations provided are based on the images presented by the referring veterinarian/sonographer. No evaluation can be communicated regarding pathology that was not visible in the image/video clips provided.

Thank you for this referral. If the clinical or image interpretation does not parallel your findings or if I can be of any further assistance please contact me.

**Sebastian Schaub**, Sebastian Schaub, DVM, Dr. med. vet. DipECVDI  
sebast.schaub@gmail.com