



PATIENT

SLIGO ADORE A BULLY

PRESENTING CLINICAL SIGNS

Sligo presented for evaluation of right anal gland mass.

COMPUTED TOMOGRAPHY OF THE ABDOMEN

SPECIES

Canine

A high resolution post contrast CT study of abdomen is provided for review.

BREED

Mixed Breed

COMPUTED TOMOGRAPHIC FINDINGS

The serosal fat presents normal attenuation behavior. There is no evidence of peritoneal effusion or peritonitis.

Both kidneys present within normal limits for size, shape and organ architecture. After contrast administration a bilaterally symmetric and uniform nephro- and pyelogram is noted.

SEX

MN

The adrenal glands are within normal limits for size, shape and organ architecture.

Both liver and spleen present with normal shape, even surface, uniformly attenuating parenchyma, unremarkable.

AGE

12 Years

The pancreas is evenly contoured, the pancreatic parenchyma is.

The position, delineation, wall and content of the gastrointestinal tract are considered within normal limits throughout.

INTERPRETED BY

Sebastian Schaub, DVM
Dr. med. vet. DipECVDI

Level with the right anal sac, a well-defined, irregular roundish, uniform soft tissue attenuating mass measuring 4.5 x 5.4 x 6.0 cm in size. The rectum is depressed by the mass effect.

The sacral and medial iliac lymph nodes are prominent.

HOSPITAL NAME

Animal Surgical Center

The lumbosacral intervertebral disc is mildly protruding into the vertebral canal. The vertebral endplates of the lumbosacral junction present mild spondylosis formation. The femoral heads bilaterally present mild osteophyte new bone formation.

COMPUTED TOMOGRAPHIC DIAGNOSIS

REFERRING VET

Rescue

- Soft tissue mass right anal sac
- Lymphadenopathy sacral and medial iliac lymph nodes
- Mild intervertebral disc protrusion L7/S1
- Mild degenerative osteoarthritis coxofemoral joints bilaterally
- Spondylosis deformans

INVOICE

49358

INTERPRETATION OF THE FINDINGS & FURTHER RECOMMENDATIONS

DATE

1-3-22

The soft tissue mass in the region of the right anal sac is highly suggestive for neoplastic transformation of the right anal sac – such as adenocarcinoma. The prominent regional lymph nodes are concerning for metastatic spread. FNA sampling of the mass of the right anal sac and the regional lymph nodes can be used as advanced diagnostic tests. Surgical excision of the mass of the right anal sac appears feasible.



PATIENT

SLIGO ADORE A
BULLY

SPECIES

Canine

BREED

Mixed Breed

SEX

MN

AGE

12 Years

INTERPRETED BY

Sebastian Schaub, DVM
Dr. med. vet. DipECVDI

HOSPITAL NAME

Animal Surgical
Center

REFERRING VET

Rescue

INVOICE

49358

DATE

1-3-22





PATIENT

SLIGO ADORE A
BULLY

SPECIES

Canine

BREED

Mixed Breed

SEX

MN

AGE

12 Years

INTERPRETED BY

Sebastian Schaub, DVM
Dr. med. vet. DipECVDI

HOSPITAL NAME

Animal Surgical
Center

REFERRING VET

Rescue

INVOICE

49358

DATE

1-3-22

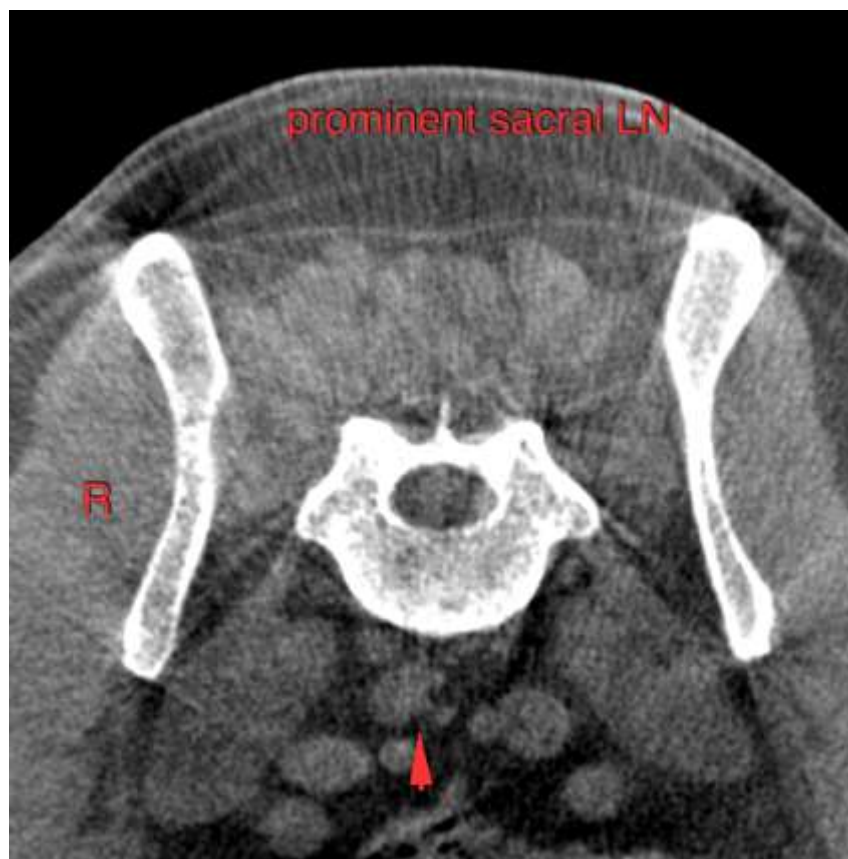
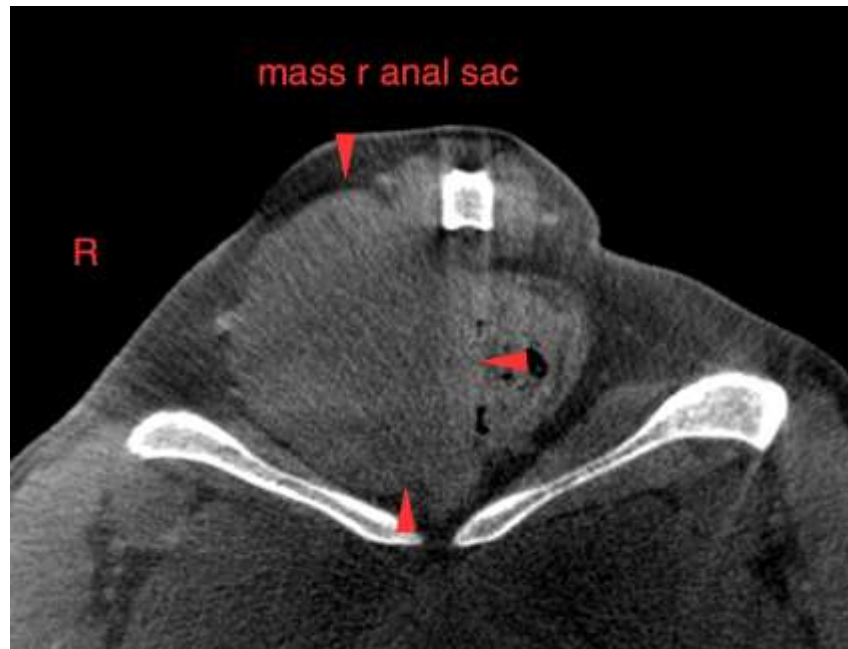

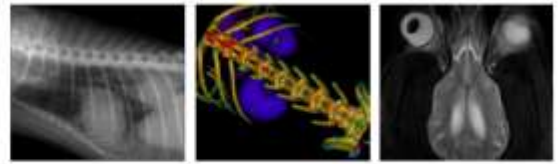

PATIENT

SLIGO ADORE A
BULLY

The information and recommendations provided are based on the images presented by the referring veterinarian. No evaluation can be communicated regarding pathology that was not visible in the image/video clips provided.

SPECIES

Canine

Thank you for this referral. If the clinical or image interpretation does not parallel your findings or if I can be of any further assistance please contact me.

BREED

Mixed Breed

Sebastian Schaub, Sebastian Schaub, DVM, Dr. med. vet. DipECVDI
sebast.schaub@gmail.com

SEX

MN

AGE

12 Years

INTERPRETED BY

Sebastian Schaub, DVM
Dr. med. vet. DipECVDI

HOSPITAL NAME

Animal Surgical
Center

REFERRING VET

Rescue

INVOICE

49358

DATE

1-3-22