

**PATIENT**

Sir Winston Gulec

**PRESENTING CLINICAL SIGNS**

Oct. 9 Presented for recheck rads. Previous possible fissure fracture of distal Right tibia. Oct. 16 presented for lameness left rear limb after falling out of a car. PE: abrasion inner left thigh Nov. 21 Owner says pet continues to be lame after falling out of car window. PE: mild off loading lameness on left pelvic limb. Radiology: FINDINGS: The soft tissue and bony structures of the left stifle are within normal limits. The left tarsus is unremarkable. The left pes is within normal limits. The coxofemoral joints are congruent. The pelvis is unremarkable. No abnormalities of the right hind leg. When compared to radiographs made on October 16, 2021, the hind legs are unchanged. CONCLUSIONS: 1. Unremarkable left hind leg; consider a soft tissue injury as a cause for the patient's clinical signs. 2. Unremarkable pelvis. RECOMMENDATIONS: Medical management and supportive care would be recommended. CT may be warranted to evaluate for subtle bony abnormalities that are not detectable radiographically. Abnormal PE/Chem/CBC/UA Results: PE prior to CT: ambulatory x 4, no lameness appreciated. Stifles palpated within normal limits during anesthesia.

**SPECIES**

Canine

**BREED**

Miniature Schnauzer

**SEX**

Male Neutered

**COMPUTED TOMOGRAPHY OF THE HIND LIMBS**

A high resolution pre- and post-contrast CT study of the hind limbs is provided for review.

**AGE**

9 Months

**COMPUTED TOMOGRAPHIC FINDINGS**

The osseous and surrounding soft tissue structures of both hind limbs are within normal limits, the growth plates are age related open. The osseous structures of the coxofemoral joints, stifle joints and tarsal joints present smooth margins without signs of joint effusion.

**INTERPRETED BY**

Sebastian Schaub, DVM  
Dr. med. vet. DipECVDI

The abaxial sesamoid bone of the third phalanx is bipartite.

**COMPUTED TOMOGRAPHIC DIAGNOSIS**

- Bipartite abaxial sesamoid bone third phalanx left hind limb
- Otherwise structural normal hind limbs

**HOSPITAL NAME**

Mobile Pet Imaging

**INTERPRETATION OF THE FINDINGS & FURTHER RECOMMENDATIONS**

**REFERRING VET**

Meaux

The bipartite sesamoid bone of the metacarpophalangeal joint of the third phalanx of the left hind limb can be a source of pain. Check if pain can be elicited by pressure on the respective region of the sesamoid bone.

**INVOICE**

49259

**DATE**

1-3-22

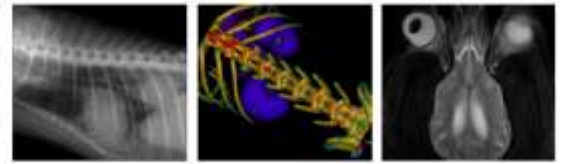

**PATIENT**

Sir Winston Gulec

**SPECIES**

Canine

**BREED**

Miniature Schnauzer

**SEX**

Male Neutered

**AGE**

9 Months

**INTERPRETED BY**

Sebastian Schaub, DVM  
Dr. med. vet. DipECVDI

**HOSPITAL NAME**

Mobile Pet Imaging

**REFERRING VET**

Meaux

**INVOICE**

49259

**DATE**

1-3-22



The information and recommendations provided are based on the images presented by the referring veterinarian. No evaluation can be communicated regarding pathology that was not visible in the image/video clips provided.

Thank you for this referral. If the clinical or image interpretation does not parallel your findings or if I can be of any further assistance please contact me.

**Sebastian Schaub**, Sebastian Schaub, DVM, Dr. med. vet. DipECVDI  
sebast.schaub@gmail.com