



PATIENT

Sophie Goldberg

PRESENTING CLINICAL SIGNS

Reason for Visit: mammary mass History: Approx 9yr old female pug presented for a possible mammary mass. Owner noted the lump approx 1 week ago.

SPECIES

Canine

Abnormal PE/Chem/CBC/UA Results: Hydration: N Mentation: N EENT: corneal hyperpigmentation OU, lenticular opacity, unable to complete ophthalmic exam due to movement Oral Cavity: ** Unable to examine fully, halitosis and moderate tartar present Lymph Nodes: N Skin: L mammary chain rope-like soft tissue mass 3 in long, 0.5in wide, also one noted on R side approx 1 in NOT ulcerated or ruptured. CV/Respiratory: N Abd/GI: N Uro/Perineum: N Musculoskeletal: N Neurological: N

BREED

Pug

RADIOGRAPHIC STUDY OF THE THORAX

Radiographs of the thorax in three orthogonal imaging planes are provided for review.

SEX

Female

RADIOGRAPHIC FINDINGS

The surrounding bony structures are within normal limits.

The extrathoracic soft tissues present homogeneous without abnormalities.

AGE

8 Years, 9 Months

The heart is of normal size and shape, there is no evidence of cardiac chamber or vascular enlargement. The pulmonary vasculature is within normal limits.

INTERPRETED BY

Sebastian Schaub, DVM
Dr. med. vet. DipECVDI

The cranial mediastinum presents the expected soft tissue opacity. The mediastinal width is less than twice the width of the vertebral column at the same level.

The trachea is normal in diameter and presents the anticipated course. The luminal outline of the trachea is smooth.

HOSPITAL NAME

DPC Veterinary
Hospital

The bronchial tree presents with thin walls and tapers uniformly towards the periphery as expected.

In the lateral views, motion blurring of the caudodorsal lung field is noted. The lung parenchyma presents the expected architecture and opacity; the intrapulmonary vascular branching is seen up to the third order lung vessels.

REFERRING VET

Dr. Ali

The diaphragm is well delineated with even surface and the expected mild cranial bulging of the diaphragmatic cupola.

RADIOGRAPHIC DIAGNOSIS

- Normal thorax

INVOICE

49952

INTERPRETATION OF THE FINDINGS & FURTHER RECOMMENDATIONS

DATE

1-29-22

The radiographic study is negative for pulmonary metastatic disease.



PATIENT

Sophie Goldberg

SPECIES

Canine

BREED

Pug

SEX

Female

AGE

8 Years, 9 Months

INTERPRETED BY

Sebastian Schaub, DVM
Dr. med. vet. DipECVDI

HOSPITAL NAME

DPC Veterinary
Hospital

REFERRING VET

Dr. Ali

INVOICE

49952

DATE

1-29-22

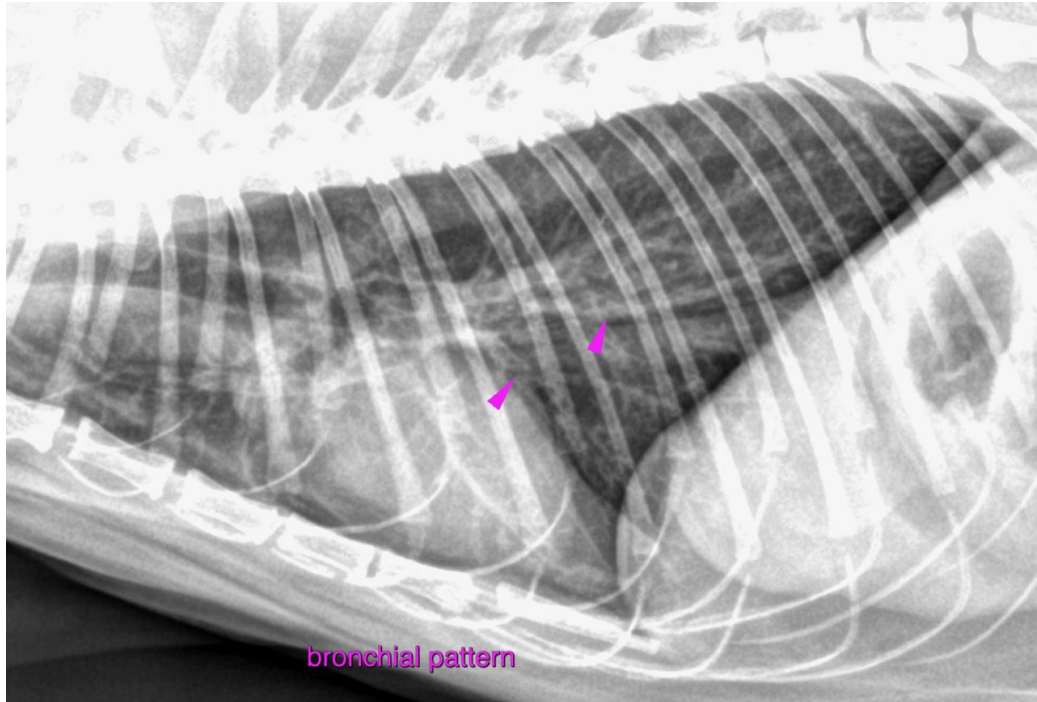

The information and recommendations provided are based on the images presented by the referring veterinarian/sonographer. No evaluation can be communicated regarding pathology that was not visible in the image/video clips provided.

Thank you for this referral. If the clinical or image interpretation does not parallel your findings or if I can be of any further assistance please contact me.

Sebastian Schaub, Sebastian Schaub, DVM, Dr. med. vet. DipECVDI
sebast.schaub@gmail.com