



PATIENT

Moti Molina

SPECIES

Canine

BREED

Chihuahua Mix

SEX

Female Spayed

AGE

15Y

WEIGHT

6.2lbs

INTERPRETED BY

Sebastian Schaub, DVM
Dr. med. vet.
DipECVDI

IMAGING PERFORMED BY

Melanie Mendez, CVT

HOSPITAL NAME

Paseos Veterinary
Center

REFERRING VET

Dr. Ayxa Rosado

INVOICE

73512

DATE

1-28-26

PRESENTING CLINICAL SIGNS

History:

- P presented for chronic on/off cough, per o p had aspiration pneumonia a few years ago and has always coughed some but now is coughing daily. NEW Grade I/VI heart murmur auscultated today. P is CKD p on epakitin, azodyl, renal diet and SQ fluids EOD (o will do at home, sometimes will administer 60ml as rx'd and admitted sometimes will do more) Would like to r/o pulmonary v cardiac related causes for cough and next steps

Abnormal PE/Chem/CBC/UA Results: CBC RBC: 5.52 (5.65-8.87) HCT: 35.2% (37.3-61.7) HGB: 12.6 (13.1-20.5) RETIC: 5.0 (10.0-110.0) LYM: 0.64 (1.05-5.10) EOS: 0.05 (0.06-1.23) PLT: 508 (148-484) PDW: 8.4 (9.1-19.4) PCT: 0.48 (0.14-0.46) CHEM CREA: 2.2 (0.5-1.8) BUN: 29 (7-27)

RADIOGRAPHIC STUDY OF THE THORAX

Radiographs of the thorax in three imaging planes are provided for review.

RADIOGRAPHIC FINDINGS

The surrounding bony structures are within normal limits.

The extrathoracic soft tissues present homogeneous without abnormalities.

The heart is of normal size and shape; there is no evidence of cardiac chamber or vascular enlargement. The pulmonary vasculature is within normal limits.

The cranial mediastinum presents the expected soft tissue opacity. The mediastinal width is less than twice the width of the vertebral column at the same level.

The trachea is normal in diameter and presents the anticipated course. The luminal outline of the trachea is smooth.

The bronchial tree presents with thin walls and tapers uniformly towards the periphery as expected.

The ventral dependent aspects of the lung present a patchy ground glass opacification. The dorsal aspects of the lung are aerated and present the expected architecture.

The diaphragm is well delineated with even surface and the expected mild cranial bulging of the diaphragmatic cupola.

RADIOGRAPHIC DIAGNOSIS

- Ventrally distributed patchy unstructured interstitial pattern

INTERPRETATION OF THE FINDINGS & FURTHER RECOMMENDATIONS

The lung pattern is indicative for (bacterial) pneumonia – a plausible explanation for the presenting clinical signs.



PATIENT

Moti Molina

SPECIES

Canine

BREED

Chihuahua Mix

SEX

Female Spayed

AGE

15Y

WEIGHT

6.2lbs

INTERPRETED BY

Sebastian Schaub, DVM
Dr. med. vet.
DipECVDI

IMAGING PERFORMED BY

Melanie Mendez, CVT

HOSPITAL NAME

Paseos Veterinary
Center

REFERRING VET

Dr. Ayxa Rosado

INVOICE

73512

DATE

1-28-26

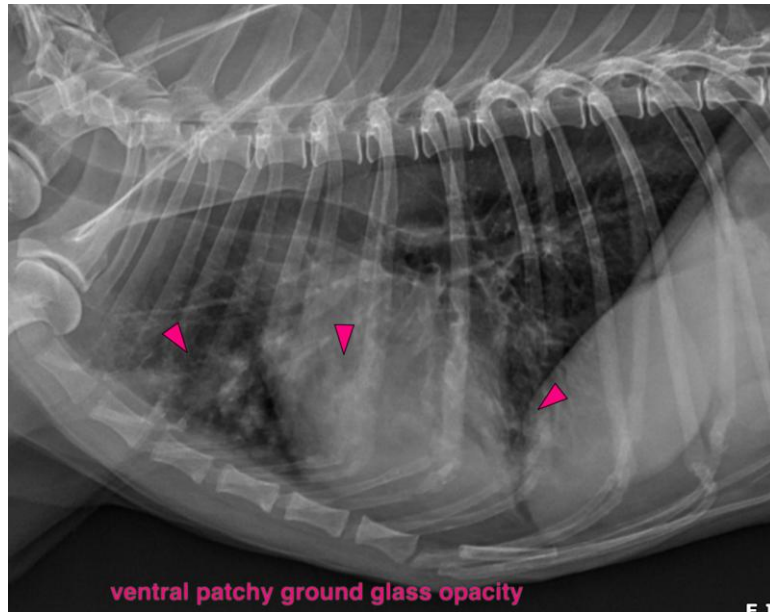

The information and recommendations provided are based on the images presented by the referring veterinarian/sonographer. No evaluation can be communicated regarding pathology that was not visible in the image/video clips provided.

Thank you for this referral. If the clinical or image interpretation does not parallel your findings or if I can be of any further assistance please contact me.

Sebastian Schaub, Sebastian Schaub, DVM, Dr. med. vet. DipECVDI
info@sonopath.com