



PATIENT

Gretsky Kenneally

SPECIES

Canine

BREED

French Bulldog

SEX

MN

AGE

2

INTERPRETED BY

Sebastian Schaub, DVM
Dr. med. vet. DipECVDI

HOSPITAL NAME

East Bend Animal
Hospital

REFERRING VET

Dr. Dalton Webb

INVOICE

56432

DATE

1-28-23

PRESENTING CLINICAL SIGNS

~2 month history of intermittent lameness on front limb. Presented to local ER on 1/24 while non-weight bearing on RF and the DVM noted pain during elbow extension. No lameness noted today during PE. Adequate and symmetrical musculing.
Abnormal PE/Chem/CBC/UA Results:

RADIOGRAPHIC STUDY OF THE ELBOW JOINTS

A mediolateral and craniocaudal projection of the right & left elbow joint is provided for review.

RADIOGRAPHIC FINDINGS

There is a chondrodystrophic conformation of the osseous structures.

Mild osteophyte formation is seen along the proximal contour of the anconeal process of the left elbow joint. The remainder of the osseous and soft tissue structures of the elbow joints are unremarkable. The joint space of both elbow joints is congruent.

RADIOGRAPHIC DIAGNOSIS

- Very mild degenerative osteoarthritis left elbow joint.

INTERPRETATION OF THE FINDINGS & FURTHER RECOMMENDATIONS

The radiographic study presents signs of very mild degenerative joint disease of the left elbow joint. No abnormalities are appreciated, explaining the right front limb lameness.



PATIENT

Gretsky Kenneally

SPECIES

Canine

BREED

French Bulldog

SEX

MN

AGE

2

INTERPRETED BY

Sebastian Schaub, DVM
Dr. med. vet. DipECVDI

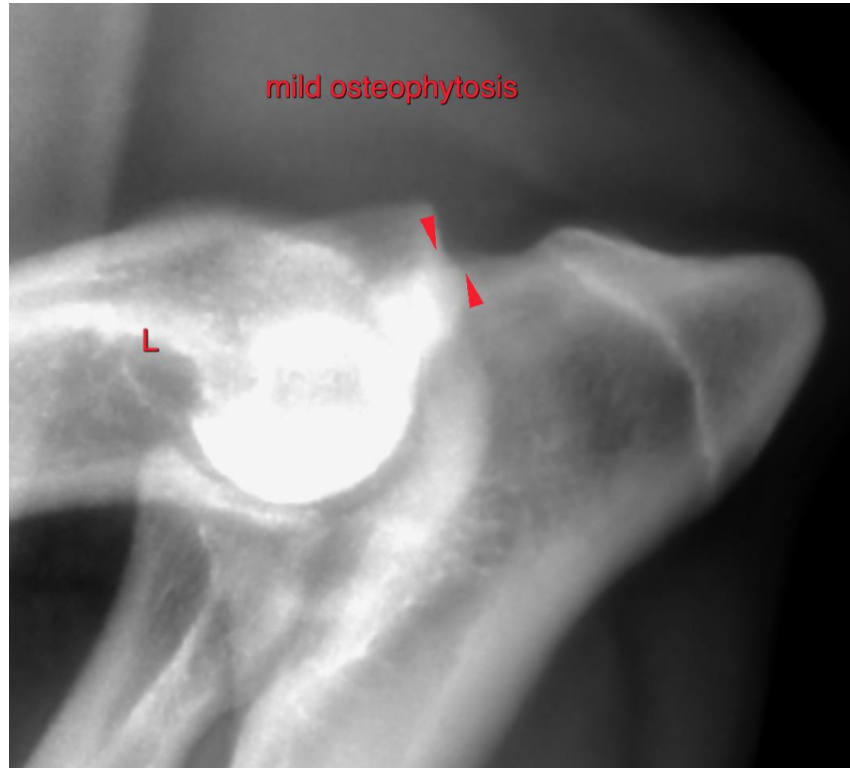

mild osteophytosis

L

HOSPITAL NAME

East Bend Animal
Hospital

REFERRING VET

Dr. Dalton Webb

INVOICE

56432

DATE

1-28-23

The information and recommendations provided are based on the images presented by the referring veterinarian/sonographer. No evaluation can be communicated regarding pathology that was not visible in the image/video clips provided.

Thank you for this referral. If the clinical or image interpretation does not parallel your findings or if I can be of any further assistance please contact me.

Sebastian Schaub, Sebastian Schaub, DVM, Dr. med. vet. DipECVDI
sebast.schaub@gmail.com