



PATIENT PRESENTING CLINICAL SIGNS

Maggie Ruiz History: Cyst on nose just left of midline. Noted 8/22, increased in size from ~5mm to 1cm in that time. FNA @ rDVM 9/22/22 = "occ. mesenchymal cells, RBC's in proteinaceous background, indicative of cyst like mass"

SPECIES COMPUTED TOMOGRAPHIC STUDY OF THE SKULL

Canine A high resolution pre- and post-contrast CT study of the skull is provided for review.

BREED COMPUTED TOMOGRAPHIC FINDINGS

Mini Aussie Shep The pictured parts of the dentition are complete and unremarkable in all jaw quadrants.

SEX The soft tissues at the dorsal aspect of the nose are burned out and cannot be assessed. Level with triadan 206, the left nasal bone presents a small zone with moth eaten osteolytic lesions. The nasal cavity presents the expected aerated spaces between thin & even conchae and turbinates with smooth mucosal lining.

Spayed Female

AGE Both temporomandibular joints present congruent joint spaces with even subchondral bone surfaces and are considered within normal limits.

6 Both tympanic bullae are aerated, the mucosal lining is not seen, the bony wall is smooth and thin. The external ear canals are within normal limits.

INTERPRETED BY The brain presents no deviation from normal anatomy and symmetry. The brain parenchyma is homogeneous and within normal limits for attenuation and distribution of contrast enhancement. The ventricular system is non-dilated and symmetric.

Sebastian Schaub,
DVM Dr. med. vet.
DipECVDI

HOSPITAL NAME The submandibular and medial retropharyngeal lymph nodes are small and elongated with a normal short-to-long-axis-ratio is < 0.5, the attenuation and contrast enhancement pattern is uniform.

Southern Oregon VSC COMPUTED TOMOGRAPHIC DIAGNOSIS

- History of cyst left dorsal aspect of the nose
- Focal zone with semiaggressive osteolytic lesions left nasal bone

REFERRING VET

Dr. Russel Fugazzi INTERPRETATION OF THE FINDINGS & FURTHER RECOMMENDATIONS

INVOICE The focal zone of osteolysis of the left nasal bone is considered as a sequela to the appreciated cystic lesion and is suggestive for biologically aggressive behavior of the appreciated cystic lesion – neoplasia (e.g. fibrosarcoma) or inflammatory origin of the cyst need to be considered.

20824

If excisional biopsy of the mass is considered, recommend excision of the respective segment of the nasal bone as well.

DATE

1/27/23



PATIENT

Maggie Ruiz

SPECIES

Canine

BREED

Mini Aussie Shep

SEX

Spayed Female

AGE

6

INTERPRETED BY

Sebastian Schaub,
DVM Dr. med. vet.
DipECVDI

HOSPITAL NAME

Southern Oregon VSC

REFERRING VET

Dr. Russel Fugazzi

INVOICE

20824

DATE

1/27/23

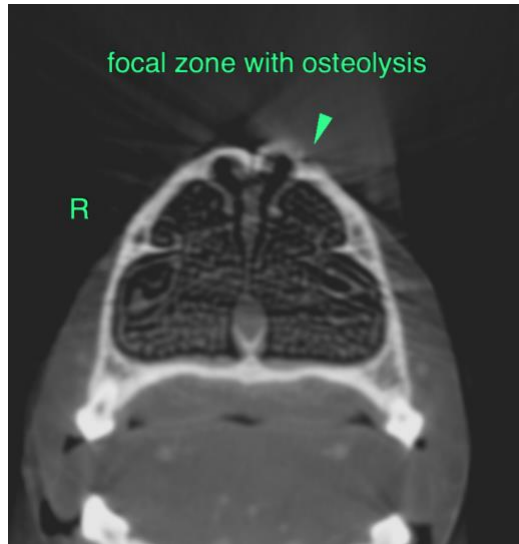

The information and recommendations provided are based on the images presented by the referring veterinarian/sonographer. No evaluation can be communicated regarding pathology that was not visible in the image/video clips provided.

Thank you for this referral. If the clinical or image interpretation does not parallel your findings or if I can be of any further assistance please contact me.

Sebastian Schaub, Sebastian Schaub, DVM, Dr. med. vet. DipECVDI
sebast.schaub@gmail.com