



PATIENT PRESENTING CLINICAL SIGNS

Lana Sandro History: PU, PD lost 13 # over last year, had ultrasound through Sonopath on 1/24/23
Abnormal PE/Chem/CBC/UA Results:

SPECIES RADIOGRAPHIC STUDY OF THE THORAX

Canine Radiographs of the thorax in three imaging planes are provided for review.

RADIOGRAPHIC FINDINGS

BREED

Pit Bull Terrier The vertebral endplates T4/T5 present moderate spondylosis formation.
The extrathoracic soft tissues present homogeneous without abnormalities.

SEX

Spayed Female The heart is of normal size and shape, there is no evidence of cardiac chamber or vascular enlargement. The pulmonary vasculature is within normal limits.

AGE

4 The cranial mediastinum presents the expected soft tissue opacity. The mediastinal width is less than twice the width of the vertebral column at the same level.
The trachea is normal in diameter and presents the anticipated course. The luminal outline of the trachea is smooth.

INTERPRETED BY

A generalized mild increased visibility of the bronchial walls is appreciated.

Sebastian Schaub,
DVM Dr. med. vet.
DipECVDI

The lung parenchyma presents the expected architecture and opacity; the intrapulmonary vascular branching is seen up to the third order lung vessels.

HOSPITAL NAME

The diaphragm is well delineated with even surface and the expected mild cranial bulging of the diaphragmatic cupola.

Ramapo Valley AH

RADIOGRAPHIC DIAGNOSIS

- Mild bronchial lung pattern
- Spondylosis deformans T4/T5

REFERRING VET

Manohar Katara,
DVM

INTERPRETATION OF THE FINDINGS & FURTHER RECOMMENDATIONS

The mild bronchial pattern of the lung can indicate bronchitis, however due to the absence of respective clinical signs of active lower inflammatory airway disease the clinical relevance of the radiographic finding is questionable. No additional clinically relevant abnormalities are appreciated.

INVOICE

20826

DATE

1/27/23



PATIENT

Lana Sandro

SPECIES

Canine

BREED

Pit Bull Terrier

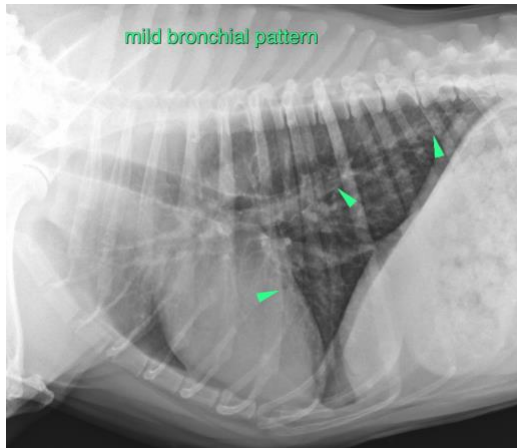

SEX

Spayed Female

The information and recommendations provided are based on the images presented by the referring veterinarian/sonographer. No evaluation can be communicated regarding pathology that was not visible in the image/video clips provided.

AGE

4

Thank you for this referral. If the clinical or image interpretation does not parallel your findings or if I can be of any further assistance please contact me.

Sebastian Schaub, Sebastian Schaub, DVM, Dr. med. vet. DipECVDI
sebast.schaub@gmail.com

INTERPRETED BY

Sebastian Schaub,
DVM Dr. med. vet.
DipECVDI

HOSPITAL NAME

Ramapo Valley AH

REFERRING VET

Manohar Katara,
DVM

INVOICE

20826

DATE

1/27/23