

**PATIENT PRESENTING CLINICAL SIGNS**

Jax Carrasco History: Decreased CP on rear legs R>L; decreased but present deep pain; weak withdrawal; present musculo-cutaneous & pudendal reflex. Possible narrowing disc T-13-L1. Has been managed medically and the owner reports improvement.

SPECIES

Canine Abnormal PE/Chem/CBC/UA Results: Ambulatory x 4 with slight ataxia at times affecting pelvic limbs. Delayed CP R>L

BREED

Dachshund A high resolution pre- and post-contrast CT study of the thoracic & lumbar spine is provided for review.

SEX

Intact Male THE LAST RIB BEARING VERTEBRA IS COUNTED AS T13.

AGE

10 Years 7 Months

Multiple intervertebral discs along the thoracic and lumbar spine present small central mineralization. The intervertebral disc T13/L1 presents a central small vacuum phenomenon. Level with the intervertebral disc space T13/L1, a small amount of mild hyperattenuating material is seen in the right ventrolateral aspect of the vertebral canal, occupying approximately 10-20% of the cross-sectional area of the vertebral canal at the same level.

INTERPRETED BY

Sebastian Schaub, DVM
Dr. med. vet. DipECVDI

The intervertebral disc L1/L2 is mildly bulging into the vertebral canal, occupying approximately 10% of the cross-sectional area of the vertebral canal at the same level.

The vertebral body of L2 shows a small zone of fatty bone marrow replacement in the caudodorsal aspect.

HOSPITAL NAME

Mobile Pet Imaging

COMPUTED TOMOGRAPHIC DIAGNOSIS

- Intervertebral disc extrusion T13/L1 with possible myelocompression
- Mild intervertebral disc protrusion L1/L2 without compressive myelopathy
- Multifocal chondroid disc degeneration

REFERRING VET

Dr. Meaux

INTERPRETATION OF THE FINDINGS & FURTHER RECOMMENDATIONS**INVOICE**

20815

There is evidence of extrusion of a small amount of disc material level T13/L1 – being a plausible explanation for the presenting clinical signs. As clinical signs have already improved, continuation of conservative management is considered beneficial. Recommend reevaluating the patient if the neurological status deteriorates again.

DATE

1/27/23



PATIENT

Jax Carrasco

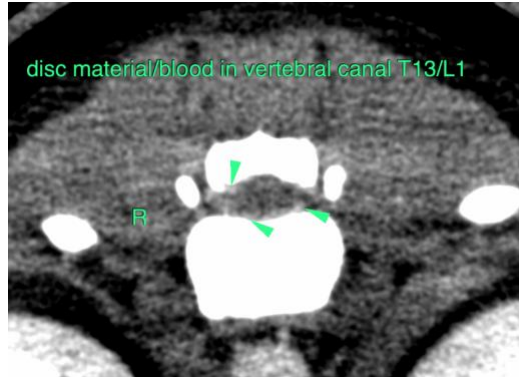

SPECIES

Canine

BREED

Dachshund

The information and recommendations provided are based on the images presented by the referring veterinarian/sonographer. No evaluation can be communicated regarding pathology that was not visible in the image/video clips provided.

SEX

Intact Male

Thank you for this referral. If the clinical or image interpretation does not parallel your findings or if I can be of any further assistance please contact me.

AGE

10 Years 7 Months

Sebastian Schaub, Sebastian Schaub, DVM, Dr. med. vet. DipECVDI
sebast.schaub@gmail.com

INTERPRETED BY

Sebastian Schaub, DVM
Dr. med. vet. DipECVDI

HOSPITAL NAME

Mobile Pet Imaging

REFERRING VET

Dr. Meaux

INVOICE

20815

DATE

1/27/23