



PATIENT

Charlie Palazzolo

PRESENTING CLINICAL SIGNS

Bulla found in chest rads, has had bronchopneumonia. Possible bulla
 Abnormal PE/Chem/CBC/UA Results: WBC 4.34, Neut 2.59 2 radiograph reports attached for reference

SPECIES

Canine

COMPUTED TOMOGRAPHY OF THE THORAX

A high resolution pre- and post-contrast CT study of the thorax are provided for review.

BREED

Whe

COMPUTED TOMOGRAPHIC FINDINGS

The bony and surrounding soft tissue structures are within normal limits.

SEX

Intact Male

The sternal, cranial mediastinal and tracheobronchial lymph nodes are small elongated with a normal short-to-long-axis-ratio is < 0.5, the attenuation and contrast enhancement pattern is uniform and considered within normal limits.

The thymus is visible in the cranial mediastinum

AGE

7 Months

The cardiovascular structures including the pulmonary vasculature are within normal limits.

The bronchial tree presents with regular branching and tapers uniformly towards the periphery as expected, the bronchial walls are thin and smooth. The bronchus-to-artery ratio is within normal limits.

INTERPRETED BY

Sebastian Schaub, DVM
 Dr. med. vet. DipECVDI

The right middle lung lobe presents a region of consolidation in the ventral aspect with a moderately decreased volume of the respective region; the ventral tip of the right middle lung lobe is bending medially and is mildly hyperinflated. The remainder of the lung parenchyma present the expected architecture and attenuation behavior.

HOSPITAL NAME

Mobile Pet Imaging

Small incidental gas pockets are seen within the esophageal lumen, there is no evidence of abnormal dilation.

COMPUTED TOMOGRAPHIC DIAGNOSIS

REFERRING VET

Meaux

- Small region of atelectasis right middle lung lobe with mild hyperinflation of the ventral tip
- Otherwise structural normal thorax

INTERPRETATION OF THE FINDINGS & FURTHER RECOMMENDATIONS

INVOICE

49916

The findings of the CT study present a small region of the consolidation in the distal aspect of the right middle lung lobe with the ventral tip bending medially. Adhesions – possible due to preceding pneumonia – might fixate the tip of the right middle lung lobe in this position, the clinical relevance of this finding is questionable.

DATE

1-27-22

No additional clinically relevant pathology is appreciated.



PATIENT

Charlie Palazzolo

SPECIES

Canine

BREED

Whe

SEX

Intact Male

AGE

7 Months

INTERPRETED BY

Sebastian Schaub, DVM
Dr. med. vet. DipECVDI

HOSPITAL NAME

Mobile Pet Imaging

REFERRING VET

Meaux

INVOICE

49916

DATE

1-27-22

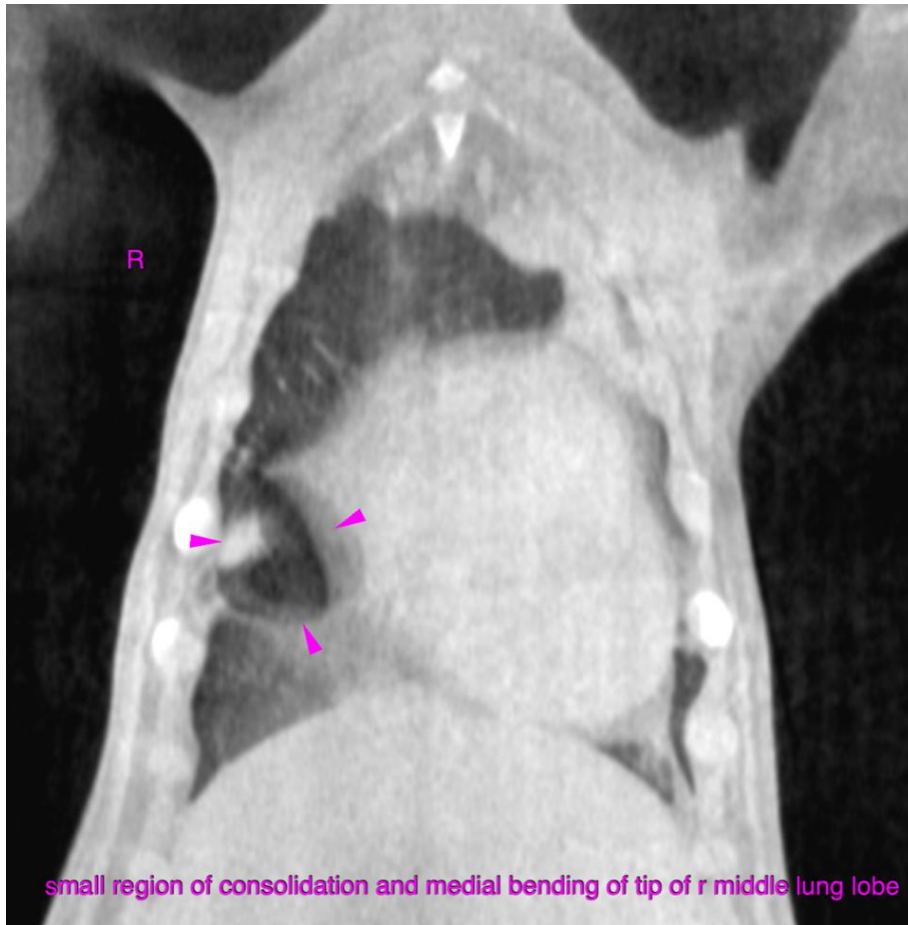

The information and recommendations provided are based on the images presented by the referring veterinarian/sonographer. No evaluation can be communicated regarding pathology that was not visible in the image/video clips provided.

Thank you for this referral. If the clinical or image interpretation does not parallel your findings or if I can be of any further assistance please contact me.

Sebastian Schaub, Sebastian Schaub, DVM, Dr. med. vet. DipECVDI
sebast.schaub@gmail.com