



PATIENT

Candy Dicuia

PRESENTING CLINICAL SIGNS

Coughing for a few months. Pulmonary mass noted on rads

SPECIES

Canine

COMPUTED TOMOGRAPHY OF THE THORAX

A high resolution pre- and post-contrast CT study of the thorax is provided for review.

BREED

Terrier Mix

COMPUTED TOMOGRAPHIC FINDINGS

The bony and surrounding soft tissue structures are within normal limits.

SEX

Female Spayed

The cardiovascular structures including the pulmonary vasculature are within normal limits.

AGE

9 Years

The bronchial tree presents with regular branching and tapers uniformly towards the periphery as expected, the bronchial walls are thin and smooth. The bronchus-to-artery ratio is within normal limits.

INTERPRETED BY

Sebastian Schaub, DVM
Dr. med. vet. DipECVDI

In the medial aspect of the left caudal lung lobe, an ovoid shaped, soft tissue attenuating and heterogeneous contrast enhancing mass is visible, measuring 6.6 x 4.0 x 6.0 cm in size. The mass is extending cranially up to the hilar region of the left caudal lung lobe. The accompanying bronchi are distorted by the mass effect. The lung parenchyma presents the expected architecture and attenuation behavior.

Small incidental gas pockets are seen within the esophageal lumen, there is no evidence of abnormal dilation.

HOSPITAL NAME

Mobile Pet Imaging

COMPUTED TOMOGRAPHIC DIAGNOSIS

- Solitary pulmonary mass left caudal lung lobe
- No evidence of pulmonary metastatic disease

REFERRING VET

Meaux

INTERPRETATION OF THE FINDINGS & FURTHER RECOMMENDATIONS

The pulmonary mass is compatible with primary pulmonary neoplasia – such as bronchogenic carcinoma, broncho-alveolar carcinoma. Theoretically granuloma is a consideration, but the odds are low. Ultrasound guided FNA sampling appears feasible for further definition – placing the patient in left lateral recumbency for 10 minutes prior to the ultrasound will help to increase the visibility of the mass by inducing compression atelectasis of the overlying lung parenchyma.

INVOICE

49892

Lobectomy of the left caudal lung lobe is considered as a feasible treatment option.

DATE

1-27-22



PATIENT

Candy Dicuia

SPECIES

Canine

BREED

Terrier Mix

SEX

Female Spayed

AGE

9 Years

INTERPRETED BY

Sebastian Schaub, DVM
Dr. med. vet. DipECVDI

HOSPITAL NAME

Mobile Pet Imaging

REFERRING VET

Meaux

INVOICE

49892

DATE

1-27-22

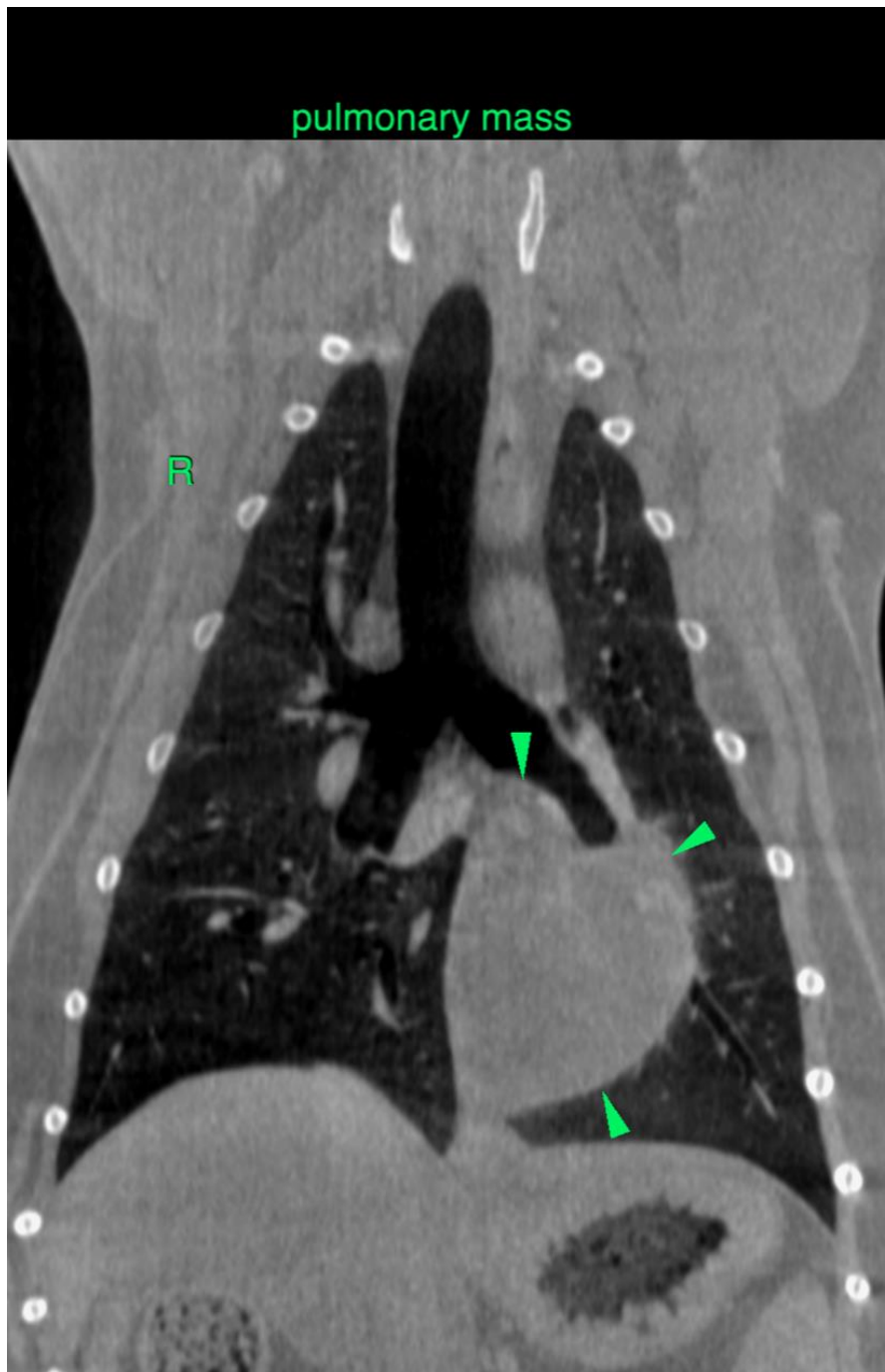



PATIENT

Candy Dicuia

SPECIES

Canine

BREED

Terrier Mix

SEX

Female Spayed

AGE

9 Years

INTERPRETED BY

Sebastian Schaub, DVM
Dr. med. vet. DipECVDI

HOSPITAL NAME

Mobile Pet Imaging

REFERRING VET

Meaux

INVOICE

49892

DATE

1-27-22

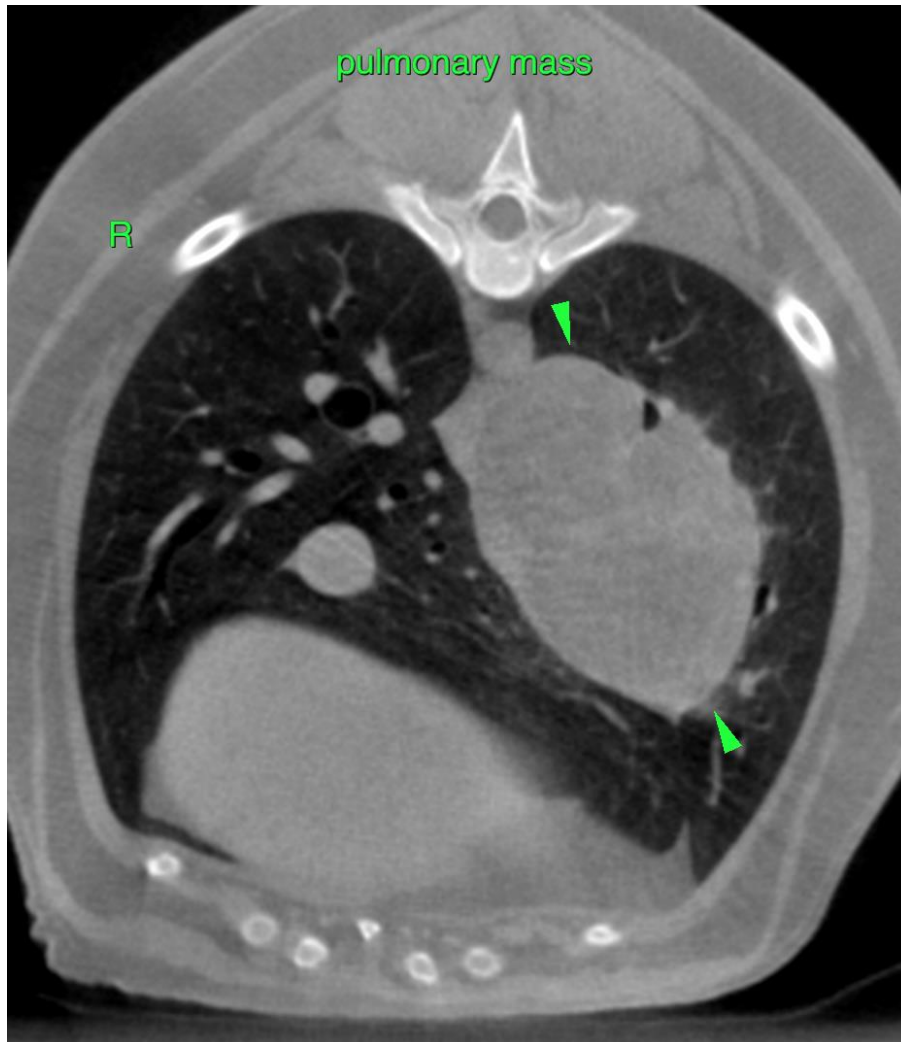

The information and recommendations provided are based on the images presented by the referring veterinarian/sonographer. No evaluation can be communicated regarding pathology that was not visible in the image/video clips provided.

Thank you for this referral. If the clinical or image interpretation does not parallel your findings or if I can be of any further assistance please contact me.

Sebastian Schaub, Sebastian Schaub, DVM, Dr. med. vet. DipECVDI
sebast.schaub@gmail.com