



PATIENT

PRESENTING CLINICAL SIGNS

Mya "Piggy" Swiastyn

Frequent urination, possible thickening of bladder. Frequent regurge, possible GERD
Abnormal PE/Chem/CBC/UA Results: All BW/UA within normal limits

SPECIES

COMPUTED TOMOGRAPHY OF THE THORAX AND ABDOMEN

Canine

A pre- and post-contrast CT study of the thorax and abdomen in a bone, lung and soft tissue reconstruction is provided for review.

BREED

COMPUTED TOMOGRAPHIC FINDINGS

Staffordshire Terrier

Thorax

The bony and surrounding soft tissue structures are within normal limits.

SEX

The sternal, cranial mediastinal and tracheobronchial lymph nodes are small elongated with a normal short-to-long-axis-ratio is < 0.5, the attenuation and contrast enhancement pattern is uniform and considered within normal limits.

Female

The cardiovascular structures including the pulmonary vasculature are within normal limits.

AGE

The bronchial tree presents with regular branching and tapers uniformly towards the periphery as expected, the bronchial walls are thin and smooth. The bronchus-to-artery ratio is within normal limits.

12

INTERPRETED BY

The lung parenchyma presents the expected architecture and attenuation behavior, but zones of dystelectasis of the ventral dependent aspects of the lung.

Sebastian Schaub, DVM
Dr. med. vet. DipECVDI

Small incidental gas pockets are seen within the esophageal lumen, there is no evidence of abnormal dilation.

HOSPITAL NAME

Abdomen

The serosal fat presents normal attenuation behavior. There is no evidence of peritoneal effusion or peritonitis.

Bluegrass Veterinary
Specialists

Both kidneys present within normal limits for size, shape and organ architecture. After contrast administration a bilaterally symmetric and uniform nephro- and pyelogram is noted. The urinary bladder is empty, and the wall is prominent and undulating.

REFERRING VET

The uterine horns contain a small amount of fluid attenuating material.

Gover

The adrenal glands are within normal limits for size, shape and organ architecture.

INVOICE

The spleen presents with normal shape, even surface, uniformly attenuating parenchyma and homogeneous contrast enhancement, unremarkable. In the periphery of the spleen multiple well-defined peritoneal nodules are visible, presenting the same attenuation and contrast enhancement behavior like the spleen.

56495

DATE

Multifocal throughout the hepatic parenchyma, small (<5 mm) parenchymal filling defects are seen.

1-26-23

The pancreas is evenly contoured, the pancreatic parenchyma is homogeneous and presents uniform contrast enhancement.

The position, delineation, wall and content of the gastrointestinal tract are considered within



PATIENT normal limits throughout.

Mya "Piggy" Swiastyn

The lumbosacral intervertebral disc is protruding into the vertebral canal, occupying approximately 30% of the cross-sectional area of the vertebral canal at the same level. The vertebral endplates of the lumbosacral junction present moderate spondylosis formation. The periarticular bones of the right coxofemoral joint present moderate osteophyte new bone formation.

SPECIES

Canine

COMPUTED TOMOGRAPHIC DIAGNOSIS

BREED

Staffordshire Terrier

- Empty urinary bladder with generalized prominent bladder wall
- Mild fluid filled uterine horns – correlate with estrous cycle and rule out inflammatory origin
- Suspect multiple accessory spleens
- Hepatic cysts
- Degenerative lumbosacral stenosis
- Degenerative osteoarthritis right coxofemoral joint
- Dystelectasis of the ventral dependent aspects of the lung
- Spondylosis deformans
- No evidence of pulmonary metastatic disease

SEX

Female

AGE

12

INTERPRETED BY

Sebastian Schaub, DVM
Dr. med. vet. DipECVDI

INTERPRETATION OF THE FINDINGS & FURTHER RECOMMENDATIONS

The urinary bladder is empty, limiting evaluation of the urinary bladder wall as the appreciated thickening is a sequela to the filling status. Rule out underlying cystitis for the frequent urination. No mural mass can be appreciated – complementing workup by an ultrasound examination of the distended urinary bladder is considered beneficial.

HOSPITAL NAME

Bluegrass Veterinary Specialists

REFERRING VET

Gover

INVOICE

56495

DATE

1-26-23

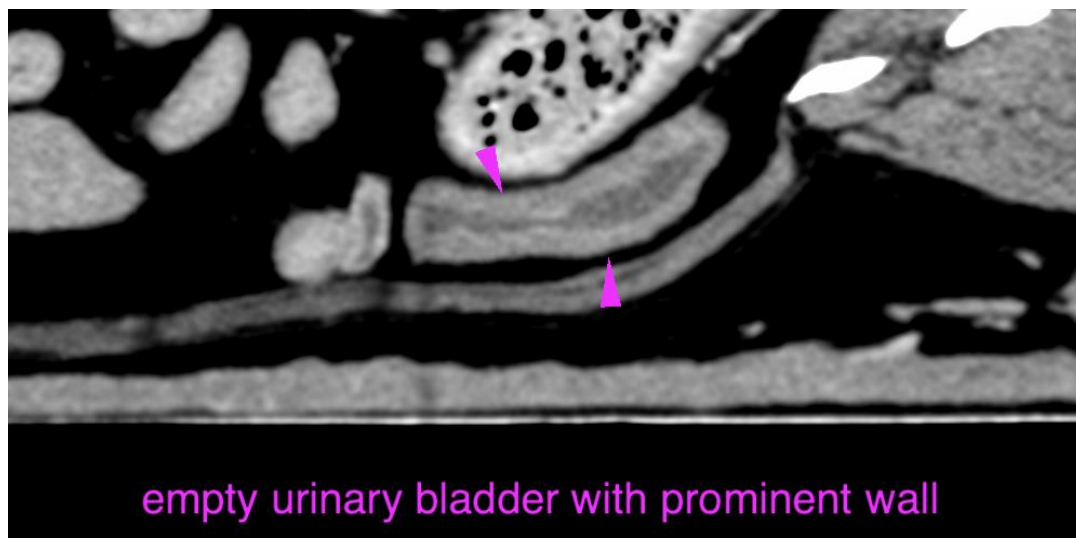



PATIENT

Mya "Piggy" Swiastyn

The information and recommendations provided are based on the images presented by the referring veterinarian/sonographer. No evaluation can be communicated regarding pathology that was not visible in the image/video clips provided.

SPECIES

Canine

Thank you for this referral. If the clinical or image interpretation does not parallel your findings or if I can be of any further assistance please contact me.

BREED

Staffordshire Terrier

Sebastian Schaub, Sebastian Schaub, DVM, Dr. med. vet. DipECVDI
sebast.schaub@gmail.com

SEX

Female

AGE

12

INTERPRETED BY

Sebastian Schaub, DVM
Dr. med. vet. DipECVDI

HOSPITAL NAME

Bluegrass Veterinary
Specialists

REFERRING VET

Gover

INVOICE

56495

DATE

1-26-23