



**PATIENT**

Lola Mozingo

**PRESENTING CLINICAL SIGNS**

Wheezing/coughing noted. Two view chest rads show enlarged heart (right sided) with prominent bronchioles and no consolidation of lung lobes or pleural edema/effusion.

**SPECIES**

Canine

**RADIOGRAPHIC STUDY OF THE THORAX**

Radiographs of the thorax in two orthogonal imaging planes are provided for review.

**BREED**

Frenchie/Pug mix

**RADIOGRAPHIC FINDINGS**

Multifocal moderate spondylosis formation is seen along the cervical spine and cranial lumbar spine.

**SEX**

Spayed Female

The extrathoracic soft tissues present homogeneous without abnormalities.

The heart is prominent, occupying 4 intercostal spaces. In the VD projection, the apex of the heart is rotated to the left, accentuating the left ventricle. The pulmonary vasculature is within normal limits.

**AGE**

14 Years, 5 Months

The cranial mediastinum is moderately distended by fat.

The trachea is normal in diameter and presents the anticipated course. The luminal outline of the trachea is smooth.

**INTERPRETED BY**

Sebastian Schaub, DVM  
Dr. med. vet. DipECVDI

Multifocal moderate peribronchial cuffing is present and multiple bronchial segments present cylindrical dilation. potential cylindrical bronchial dilation.

The diaphragm is well delineated with even surface and the expected mild cranial bulging of the diaphragmatic cupola.

**HOSPITAL NAME**

All Creatures Animal  
Hospital of South Hill,  
Inc.

**RADIOGRAPHIC DIAGNOSIS**

- Moderate bronchial lung pattern
- Suspect multifocal cylindrical bronchiectasia
- Cardiomegaly
- Spondylosis deformans

**REFERRING VET**

Dr. Paw Wiltizus

**INTERPRETATION OF THE FINDINGS & FURTHER RECOMMENDATIONS**

The bronchial lung pattern with is compatible with bronchitis and primary inflammatory origin – e.g. allergic, eosinophilic – as well as infectious causes – e.g. bacterial, viral, parasitic – are considerations. The suspected bronchiectasis is increasing the odds for chronic bronchitis, and I consider an primary inflammatory cause more likely. Bronchoscopy including BAL can be used as advanced diagnostic tests. If bronchiectasis is present, the impaired mucociliary clearance will predispose for recurrent bronchitis.

**INVOICE**

49880

**DATE**

1-26-22

If no cardiac murmur is present, the odds for underlying cardiac disease are low. In case of doubt, cardiac echo is recommended.



**PATIENT**

Lola Mozingo

**SPECIES**

Canine

**BREED**

Frenchie/Pug mix

**SEX**

Spayed Female

**AGE**

14 Years, 5 Months

**INTERPRETED BY**

Sebastian Schaub, DVM  
Dr. med. vet. DipECVDI

**HOSPITAL NAME**

All Creatures Animal  
Hospital of South Hill,  
Inc.

**REFERRING VET**

Dr. Paw Wiltizus

**INVOICE**

49880

**DATE**

1-26-22

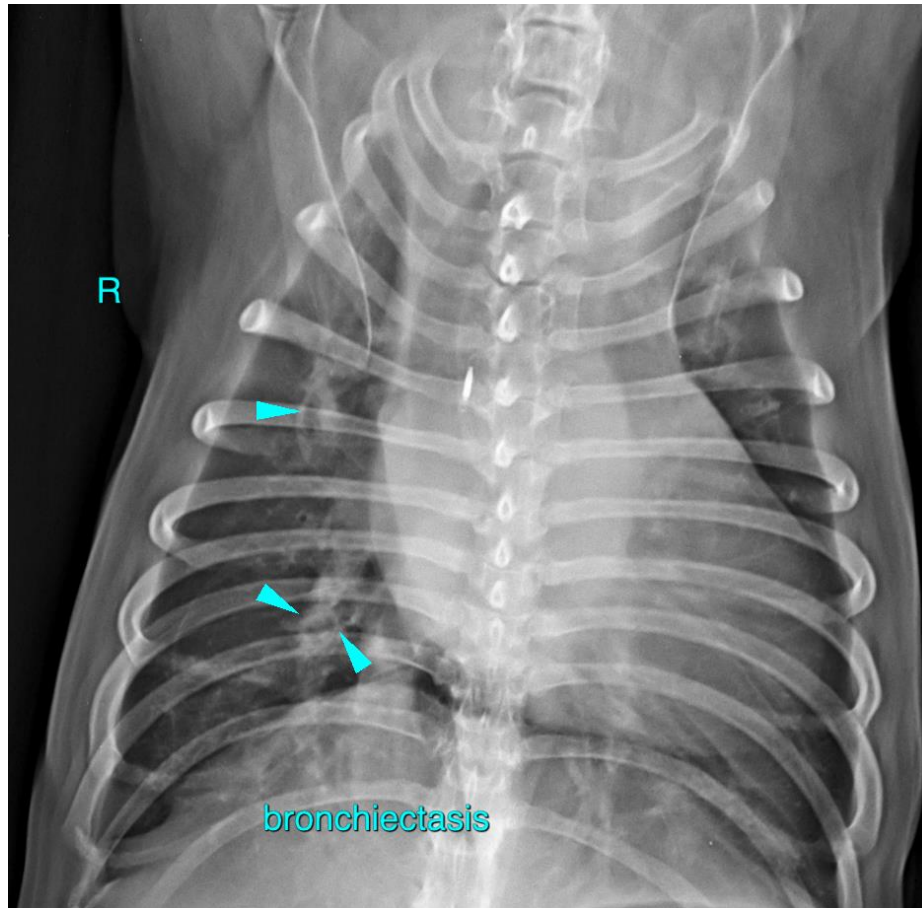

The information and recommendations provided are based on the images presented by the referring veterinarian/sonographer. No evaluation can be communicated regarding pathology that was not visible in the image/video clips provided.

Thank you for this referral. If the clinical or image interpretation does not parallel your findings or if I can be of any further assistance please contact me.

**Sebastian Schaub**, Sebastian Schaub, DVM, Dr. med. vet. DipECVDI  
sebast.schaub@gmail.com