



PATIENT

Leo Hetzel

PRESENTING CLINICAL SIGNS

hx of grade III/VI murmur with mitral regurgitation. baseline rads taken 4/2021 (sent to sonopath for review at that time)
Abnormal PE/Chem/CBC/UA Results: grade III murmur - loudest on left apex/

SPECIES

Canine

RADIOGRAPHIC STUDY OF THE THORAX

Radiographs of the thorax in three imaging planes are provided for review.

BREED

King Charles Cavalier

RADIOGRAPHIC FINDINGS

The surrounding bony structures are within normal limits.

The extrathoracic soft tissues present homogeneous without abnormalities.

SEX

Neutered Male

The heart is of normal size and shape, there is no evidence of cardiac chamber or vascular enlargement. The vertebral heart score is 9.2. The pulmonary vasculature is within normal limits.

AGE

5 Years

The cranial mediastinum presents the expected soft tissue opacity. The mediastinal width is less than twice the width of the vertebral column at the same level.

The trachea is normal in diameter and presents the anticipated course. The luminal outline of the trachea is smooth.

INTERPRETED BY

Sebastian Schaub, DVM
Dr. med. vet. DipECVDI

The bronchial tree presents with thin walls and tapers uniformly towards the periphery as expected.

The lung parenchyma presents the expected architecture and opacity; the intrapulmonary vascular branching is seen up to the third order lung vessels.

HOSPITAL NAME

Pinebrook Animal
Hospital

The diaphragm is well delineated with even surface and the expected mild cranial bulging of the diaphragmatic cupola.

RADIOGRAPHIC DIAGNOSIS

REFERRING VET

Dr. Allie Martin

- Normal thoracic radiographs

INTERPRETATION OF THE FINDINGS & FURTHER RECOMMENDATIONS

At this point there is no radiographic evidence of cardiac enlargement or signs of decompensation.

INVOICE

49856

DATE

1-26-22



PATIENT

Leo Hetzel

SPECIES

Canine

BREED

King Charles Cavalier

SEX

Neutered Male

AGE

5 Years

INTERPRETED BY

Sebastian Schaub, DVM
Dr. med. vet. DipECVDI

HOSPITAL NAME

Pinebrook Animal
Hospital

REFERRING VET

Dr. Allie Martin

INVOICE

49856

DATE

1-26-22

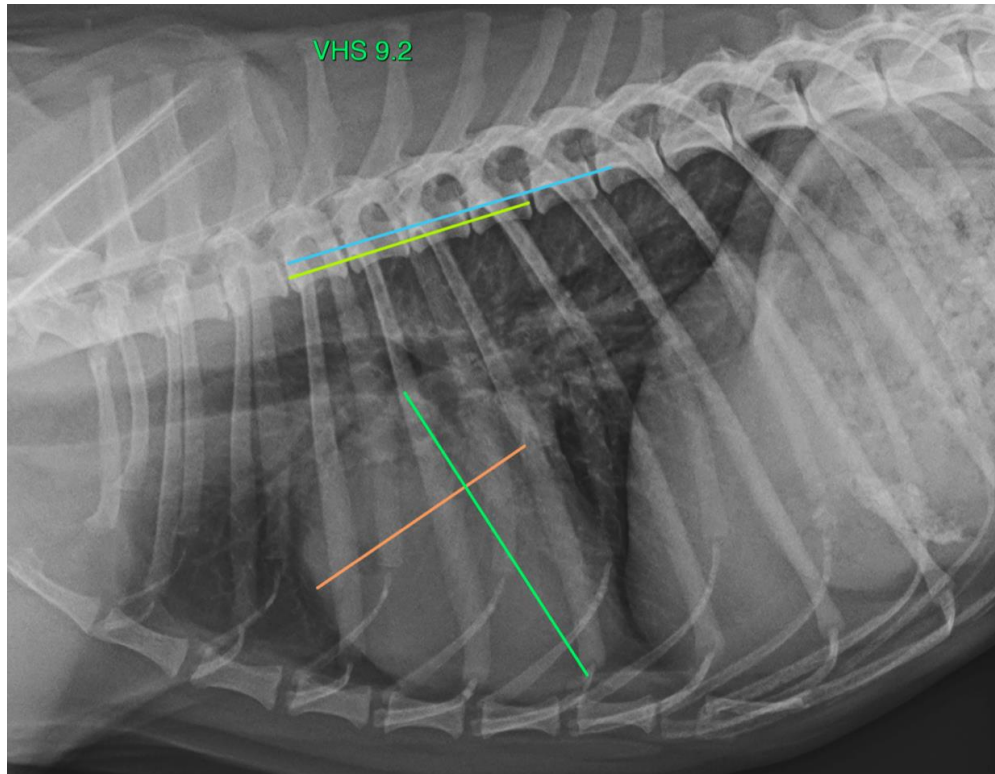

The information and recommendations provided are based on the images presented by the referring veterinarian/sonographer. No evaluation can be communicated regarding pathology that was not visible in the image/video clips provided.

Thank you for this referral. If the clinical or image interpretation does not parallel your findings or if I can be of any further assistance please contact me.

Sebastian Schaub, Sebastian Schaub, DVM, Dr. med. vet. DipECVDI
sebast.schaub@gmail.com