



PATIENT PRESENTING CLINICAL SIGNS

PATIENT Kismet Gannon
SPECIES Kismet, a 8 month old Male Golden Retriever, was presented for evaluation of a bilateral shoulder OCD. The lameness was initially noticed several months ago. Lameness is intermittent and improves with rest. Lameness worsens after activity. Normal EDUD; No VDSC; daily 20 min walks.

SPECIES Canine
 Abnormal PE/Chem/CBC/UA Results: Right forelimb muscle atrophy Right shoulder pain on extension Left shoulder hesitation on extension Suspect: Bilateral Shoulder Osteochondrosis Dissecans

BREED COMPUTED TOMOGRAPHY OF THE FRONT LIMBS

BREED Golden Retriever
 A plain CT study of the front limbs in a bone and soft tissue reconstruction is provided for review.

COMPUTED TOMOGRAPHIC FINDINGS

SEX M
AGE 8 Months
 The caudal aspect of the humeral head bilaterally presents with an irregular crescent shaped defect, measuring approximately 7.2 x 13.6 (L) and 8.8 x 12.8 (R) mm in size; the defect is demarcated by mild to moderate sclerosis of the subchondral bone. Both shoulder joints present mild intracapsular soft tissue swelling. At the medial aspect of the left glenoid fossa of the scapula, a shell like mineralized body is visible, measuring 10 x 1 x 12 mm in size.

Both elbow joints present smooth osseous margins, the medial coronoid process is well-defined and presents a normal conformation, unremarkable.

COMPUTED TOMOGRAPHIC DIAGNOSIS

- Osteochondrosis dissecans (OCD) lesion humeral head bilaterally
- Mild to moderate articular swelling shoulder joints bilaterally
- Normal elbow joints

INTERPRETATION OF THE FINDINGS & FURTHER RECOMMENDATIONS

The findings are fitting the history of bilateral OCD lesion of the shoulder joints and arthroscopy/arthrotomy should be considered to revise the OCD lesion of the humeral head bilaterally. Secondary mild joint effusion of the shoulder joints. The mineralized body at the medial aspect of the glenoid cavity of the left shoulder joint can present a mineralized cartilage flap ('joint mouse') or metaplasia of the joint capsule.

INTERPRETED BY

Sebastian Schaub, DVM
 Dr. med. vet. DipECVDI

HOSPITAL NAME

Animal Health Partners

REFERRING VET

Dr. Jeffery Biskup

INVOICE

49876

DATE

1-26-22



PATIENT

Kismet Gannon

SPECIES

Canine

BREED

Golden Retriever

SEX

M

AGE

8 Months

INTERPRETED BY

Sebastian Schaub, DVM
Dr. med. vet. DipECVDI

HOSPITAL NAME

Animal Health
Partners

REFERRING VET

Dr. Jeffery Biskup

INVOICE

49876

DATE

1-26-22

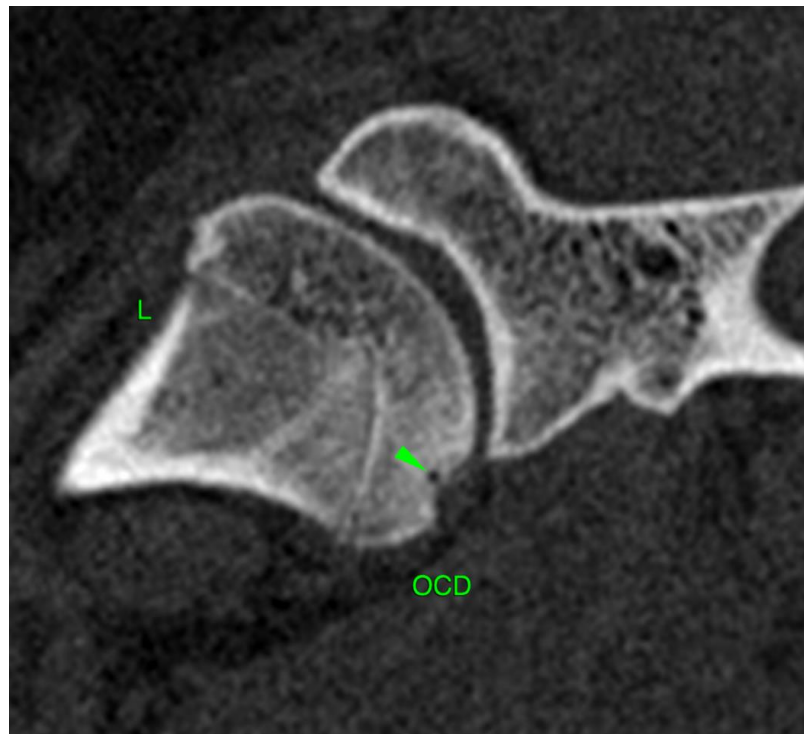
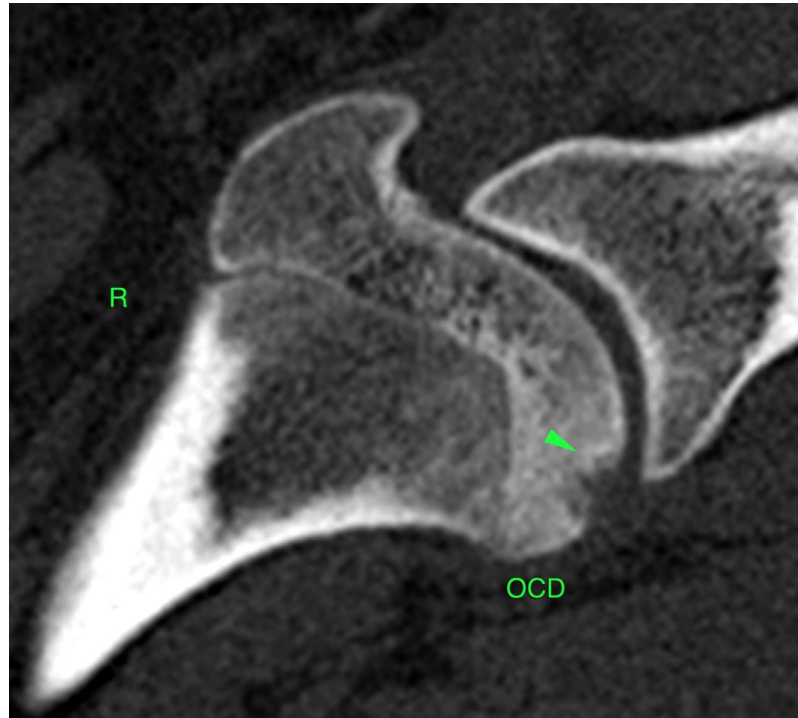



PATIENT

Kismet Gannon

SPECIES

Canine

BREED

Golden Retriever

SEX

M

AGE

8 Months

INTERPRETED BY

Sebastian Schaub, DVM
Dr. med. vet. DipECVDI

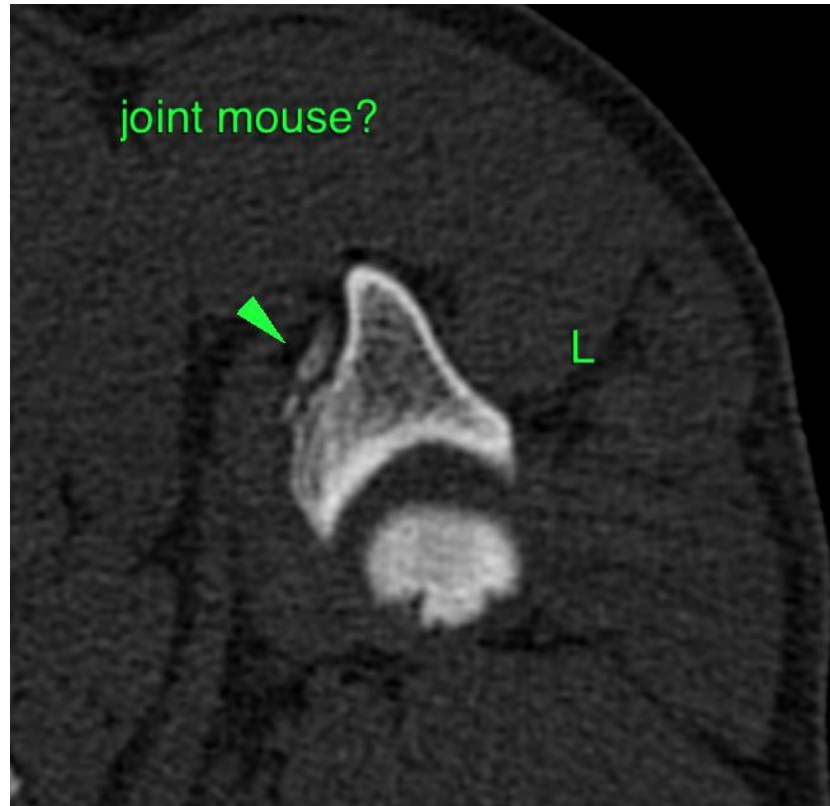

HOSPITAL NAME

Animal Health
Partners

REFERRING VET

Dr. Jeffery Biskup

INVOICE

49876

DATE

1-26-22

The information and recommendations provided are based on the images presented by the referring veterinarian/sonographer. No evaluation can be communicated regarding pathology that was not visible in the image/video clips provided.

Thank you for this referral. If the clinical or image interpretation does not parallel your findings or if I can be of any further assistance please contact me.

Sebastian Schaub, Sebastian Schaub, DVM, Dr. med. vet. DipECVDI
sebast.schaub@gmail.com