



**PATIENT PRESENTING CLINICAL SIGNS**

**Booker Spinner**  
Presented for chronic, intermittent vomiting over the last 3-4 weeks. Owner has also notice a decrease appetite over the last 2-3 days. O reports vomiting is random and will commonly contain whole food with some bile. Does not happen immediately after eating, will be random. P has not been lethargic, maybe a little more clingy to his owner. No change in food, otherwise drinking, urinating and defecating normally.

**SPECIES**

**Feline**  
Abnormal PE/Chem/CBC/UA Results: Senior CBC/Chem/T4/UA pending BCS 7/9, grade II/IV dental tartar

**BREED RADIOGRAPHIC STUDY OF THE ABDOMEN**

**DLH**  
A complete set of radiographs of the abdomen is provided for review.

**RADIOGRAPHIC FINDINGS**

**SEX**  
The vertebral endplates of the lumbosacral junction present mild spondylosis formation.

**MN**  
No abnormalities of the extraabdominal soft tissues are noted. The abdominal wall is smooth and thin.

**AGE**  
The serosal detail is maintained throughout the peritoneal and retroperitoneal space.

**8.9 Years**  
The liver is appropriate in position, size and presents uniform opacity.

**INTERPRETED BY**

Sebastian Schaub, DVM  
Dr. med. vet. DipECVDI

The splenic head is in the anticipated position and within normal limits for size and opacity.

Both kidneys are seen and present with normal size, shape, delineation and opacity. The urinary bladder is in its anticipated position. No radiopaque calculi are noted throughout the upper and lower urinary tract.

**HOSPITAL NAME**

Boca Park Animal  
Hospital

A faint granular mineralized ovoid body is visible at the medial aspect of the cranial pole of the left & right kidney.

The stomach is in its anticipated position and presents normal content.

**REFERRING VET**

Ashman

The small intestinal loops are of even diameter and non-dilated, a small amount of gas is seen within the small intestinal loops and considered within normal limits.

The colon is seen in the expected position and presents with appropriate content.

**INVOICE**

49883

**RADIOGRAPHIC DIAGNOSIS**

- Adrenal mineralization, incidental

**INTERPRETATION OF THE FINDINGS & FURTHER RECOMMENDATIONS**

**DATE**

1-26-22

The radiographic study of the abdomen presents without clinically relevant pathology. There is no evidence of radiopaque foreign material or signs for gastrointestinal mechanical obstruction. If not done so yet, including fpl in the lab work would be ideal.



**PATIENT**

Booker Spinner

**SPECIES**

Feline

**BREED**

DLH

**SEX**

MN

**AGE**

8.9 Years

**INTERPRETED BY**

Sebastian Schaub, DVM  
Dr. med. vet. DipECVDI

suspect adrenal mineralization

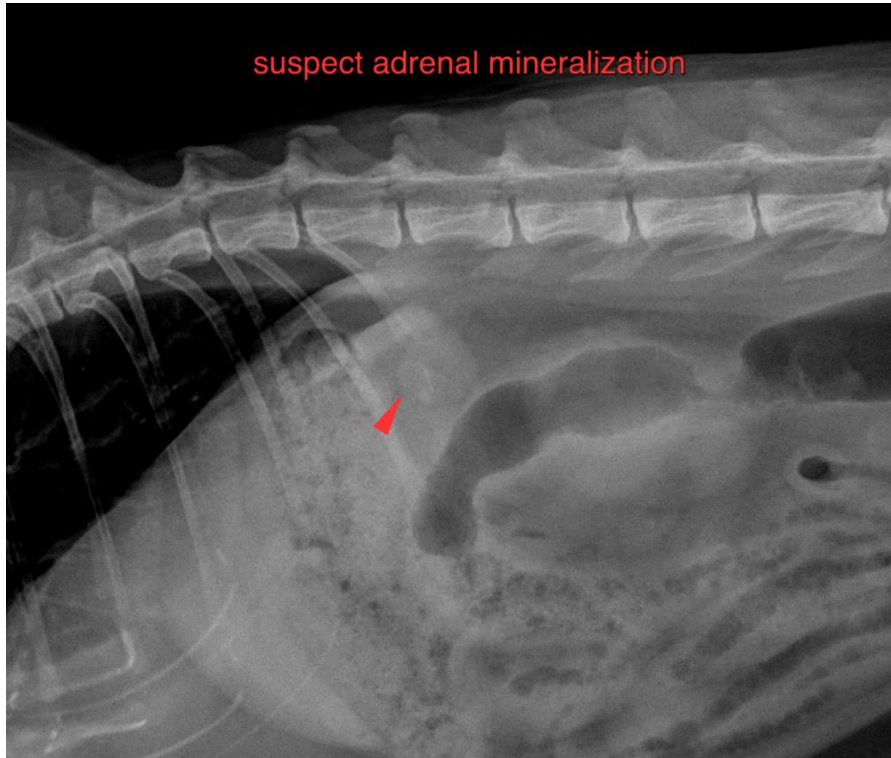

**HOSPITAL NAME**

Boca Park Animal  
Hospital

**REFERRING VET**

Ashman

**INVOICE**

49883

**DATE**

1-26-22

The information and recommendations provided are based on the images presented by the referring veterinarian/sonographer. No evaluation can be communicated regarding pathology that was not visible in the image/video clips provided.

Thank you for this referral. If the clinical or image interpretation does not parallel your findings or if I can be of any further assistance please contact me.

**Sebastian Schaub**, Sebastian Schaub, DVM, Dr. med. vet. DipECVDI  
sebast.schaub@gmail.com