



PATIENT PRESENTING CLINICAL SIGNS

PATIENT Bernice Sabo **PRESENTING CLINICAL SIGNS** intermittent lameness on the Right front limb. The lameness was initially noticed 4 months ago, suspected FCP in elbows

SPECIES COMPUTED TOMOGRAPHY OF THE FRONT LIMBS

SPECIES Canine **COMPUTED TOMOGRAPHY OF THE FRONT LIMBS** A plain CT study of elbow joints in a bone and soft tissue reconstruction is provided for review.

BREED COMPUTED TOMOGRAPHIC FINDINGS

BREED Bloodhound **COMPUTED TOMOGRAPHIC FINDINGS** The periarticular bones of the right elbow joint present moderate osteophyte new bone formation. Running through the base of the anconeal process an irregular fissure line is visible and the surrounding bone presents with moderate sclerosis. The tip of the medial coronoid process of the right elbow joint presents a mild hook-shaped conformation and decreased density. A moderate periarticular soft tissue swelling is seen, surrounding the left elbow joint.

SEX F **COMPUTED TOMOGRAPHIC FINDINGS** The periarticular bones of the left elbow joint present mild osteophyte new bone formation. The medial coronoid process presents a generalized sclerosis.

AGE 1 Year **COMPUTED TOMOGRAPHIC FINDINGS** The joint spaces of both elbow joints are congruent.

COMPUTED TOMOGRAPHIC DIAGNOSIS

INTERPRETED BY

- Coronoid disease right elbow joint
- Incomplete ossification of the right anconeal process
- Moderate degenerative osteoarthritis right elbow joint
- Articular swelling right elbow joint
- Suspect coronoid disease left elbow joint
- Mild degenerative osteoarthritis left elbow joint

Sebastian Schaub, DVM
Dr. med. vet. DipECVDI

HOSPITAL NAME

Animal Health
Partners

INTERPRETATION OF THE FINDINGS & FURTHER RECOMMENDATIONS

The moderate degenerative joint disease of the right elbow joint is likely a sequela to pathology of the medial coronoid process – suspect non-vital tip – and the incomplete ossification of the anconeal process. I suspect that the anconeal process presents fibrous and osseous connection to the ulna and is fix in position.

REFERRING VET

49878

The mild degenerative joint disease of the left elbow joint and sclerosis of the medial coronoid process are concerning for pathology of the medial coronoid process. Check if pain can be elicited by pressure on the medial compartment of the elbow joint.

INVOICE

1-26-22

Arthroscopy appears beneficial to revise the elbow joints.

DATE



PATIENT

Bernice Sabo

SPECIES

Canine

BREED

Bloodhound

SEX

F

AGE

1 Year

INTERPRETED BY

Sebastian Schaub, DVM
Dr. med. vet. DipECVDI

HOSPITAL NAME

Animal Health
Partners

REFERRING VET

49878

INVOICE

1-26-22

DATE





PATIENT

Bernice Sabo

SPECIES

Canine

BREED

Bloodhound

SEX

F

AGE

1 Year

INTERPRETED BY

Sebastian Schaub, DVM
Dr. med. vet. DipECVDI

HOSPITAL NAME

Animal Health
Partners

REFERRING VET

49878

INVOICE

1-26-22

DATE

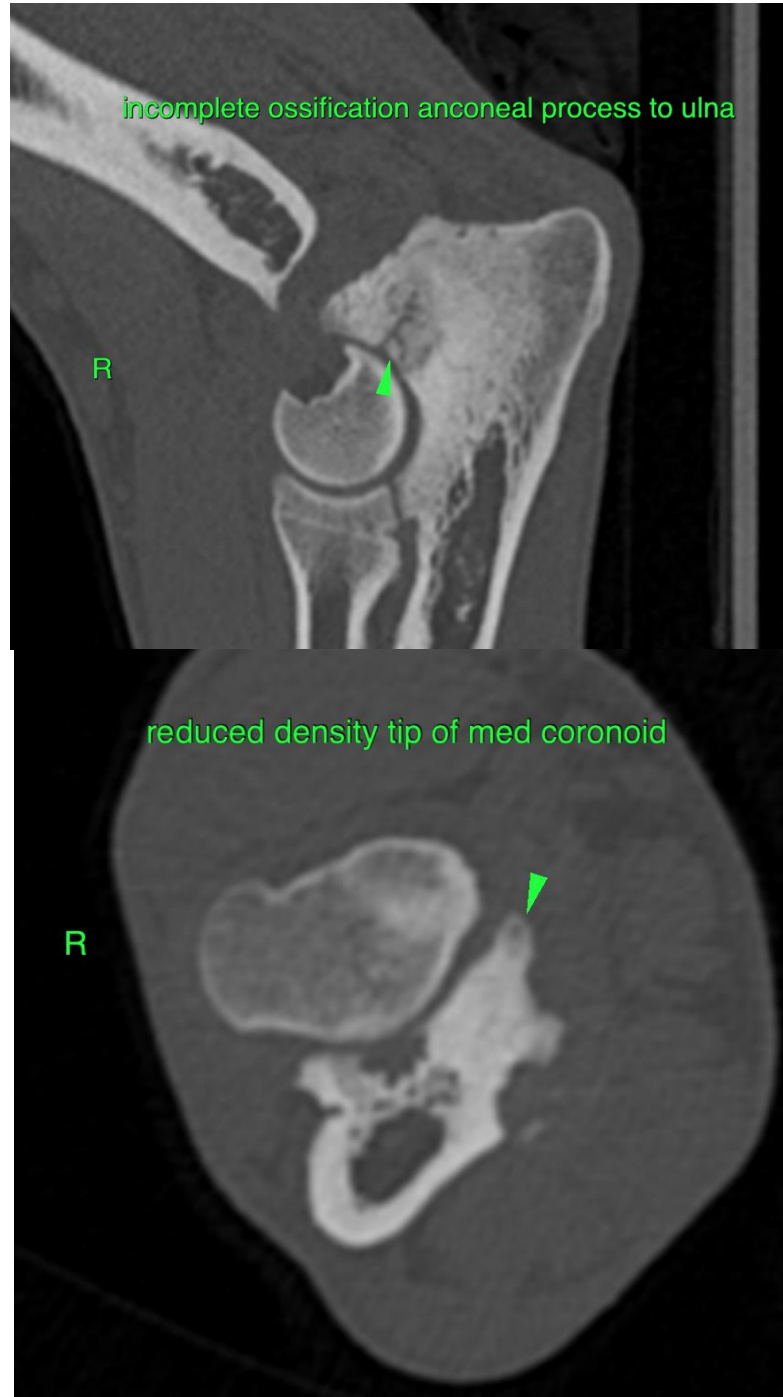



PATIENT

Bernice Sabo

The information and recommendations provided are based on the images presented by the referring veterinarian/sonographer. No evaluation can be communicated regarding pathology that was not visible in the image/video clips provided.

Thank you for this referral. If the clinical or image interpretation does not parallel your findings or if I can be of any further assistance please contact me.

SPECIES

Canine

Sebastian Schaub, Sebastian Schaub, DVM, Dr. med. vet. DipECVDI
sebast.schaub@gmail.com

BREED

Bloodhound

SEX

F

AGE

1 Year

INTERPRETED BY

Sebastian Schaub, DVM
Dr. med. vet. DipECVDI

HOSPITAL NAME

Animal Health
Partners

REFERRING VET

49878

INVOICE

1-26-22

DATE