

**PATIENT**

Arnie McDonald

PRESENTING CLINICAL SIGNS

Sudden onset Lt fore lameness after digging around in planter box. On examination is reluctant to flex with forced flexion of elbow reacted. P/History of issues with sesamoids.

SPECIES

Canine

COMPUTED TOMOGRAPHY OF THE FRONT LIMBS

A high resolution plain CT study of the elbow joints is provided for review.

BREED

Rottweiler

COMPUTED TOMOGRAPHIC FINDINGS

The medial coronoid process of the left elbow joint presents an irregular flattened cranial margin and generalized heterogeneous sclerosis. At the cranial aspect of the humeroulnar joint, a triangular shaped, isolated mineralized body, measuring 4 x 4 x 5 mm in size. The periarticular bones of the left elbow joint present mild osteophyte new bone formation.

SEX

Male

The tip of the medial coronoid process of the right elbow joint is irregular with a small isolated osseous fragment at the cranial aspect, measuring 2 x 2 x 1 mm in size.

AGE

3 Years

COMPUTED TOMOGRAPHIC DIAGNOSIS

- Fragmented medial coronoid process (FCP) left elbow joint with displaced osseous fragment
- Mild degenerative osteoarthritis left elbow joint
- Suspect FCP right elbow joint

INTERPRETED BY

Sebastian Schaub, DVM
Dr. med. vet. DipECVDI

INTERPRETATION OF THE FINDINGS & FURTHER RECOMMENDATIONS

The findings are consistent with mild chronic degenerative joint disease of the left elbow joint due to a fragmented medial coronoid process.

HOSPITAL NAME

Adelaide Plains
Veterinary Surgery

Arthroscopy is recommended to revise the left elbow joint and remove the fragment – if possible in the cranial position. Arthroscopy of the right elbow joint can be considered if pain can be elicited by pressure on the medial compartment of the right elbow joint.

REFERRING VET

John Katakasi

INVOICE

49884

DATE

1-26-22



PATIENT

Arnie McDonald

SPECIES

Canine

BREED

Rottweiler

SEX

Male

AGE

3 Years

INTERPRETED BY

Sebastian Schaub, DVM
Dr. med. vet. DipECVDI

HOSPITAL NAME

Adelaide Plains
Veterinary Surgery

REFERRING VET

John Katakasi

INVOICE

49884

DATE

1-26-22

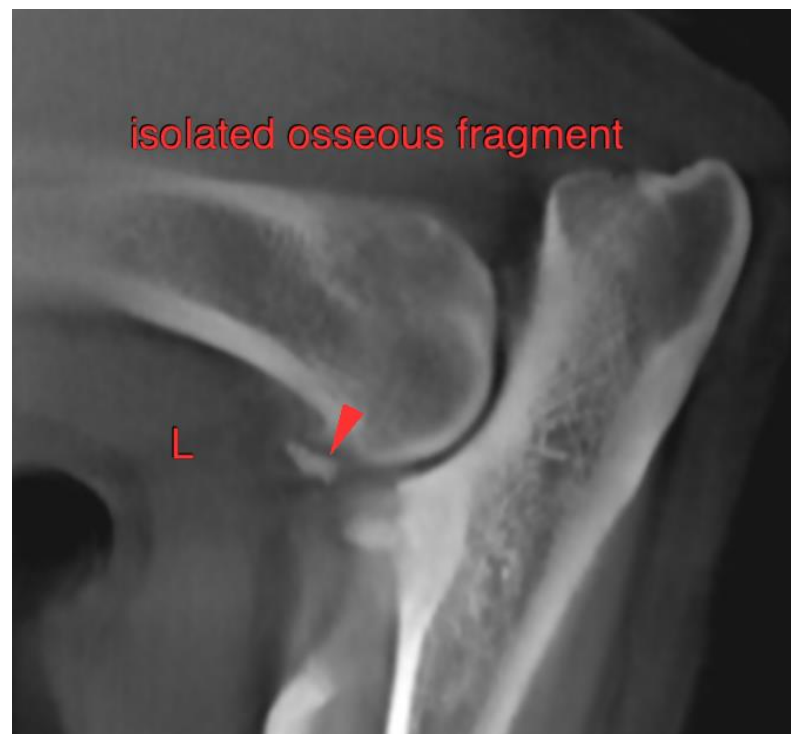
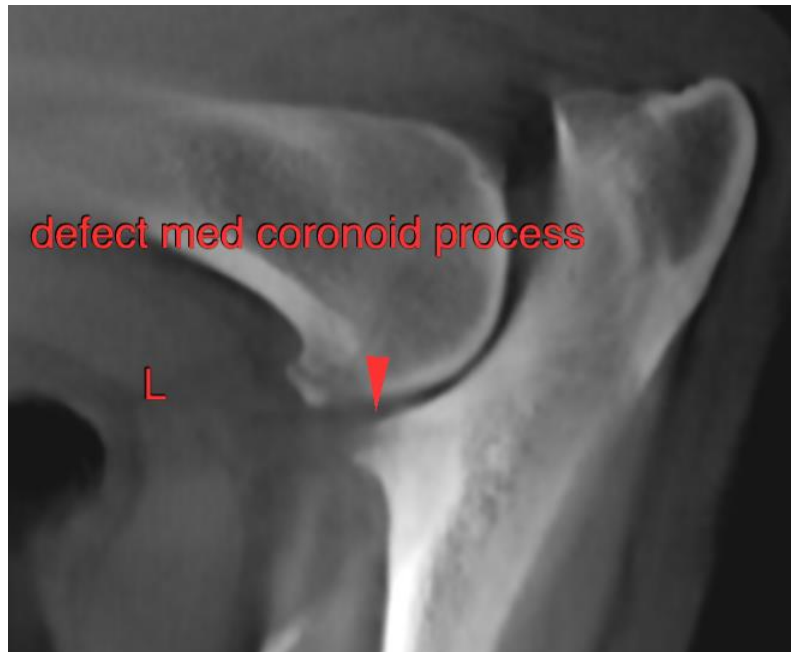



PATIENT

Arnie McDonald

SPECIES

Canine

BREED

Rottweiler

SEX

Male

AGE

3 Years

INTERPRETED BY

Sebastian Schaub, DVM
Dr. med. vet. DipECVDI

HOSPITAL NAME

Adelaide Plains
Veterinary Surgery

REFERRING VET

John Katakasi

INVOICE

49884

DATE

1-26-22

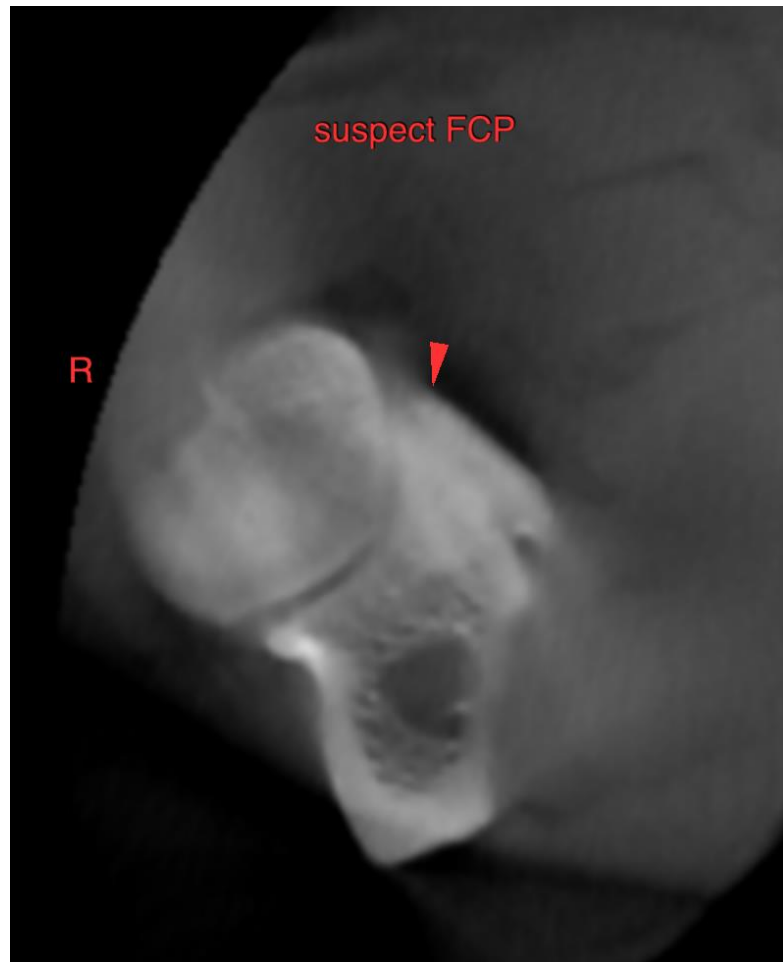

The information and recommendations provided are based on the images presented by the referring veterinarian/sonographer. No evaluation can be communicated regarding pathology that was not visible in the image/video clips provided.

Thank you for this referral. If the clinical or image interpretation does not parallel your findings or if I can be of any further assistance please contact me.

Sebastian Schaub, Sebastian Schaub, DVM, Dr. med. vet. DipECVDI
sebast.schaub@gmail.com