



PATIENT

Tessa McCloskey

PRESENTING CLINICAL SIGNS

On/off lameness Left hindleg few months, on Carprofen. Thigh "mass-like" swelling Right thigh
 Current Meds: Carprofen
 Abnormal PE/Chem/CBC/UA Results: CBC/CHEM: Not done Urinalysis: Not done

SPECIES

Canine

RADIOGRAPHIC STUDY OF THE PELVIS AND STIFLE JOINTS

A ventrodorsal view of the pelvis and radiographs of both stifle joints in two orthogonal imaging planes are provided for review.

BREED

Pitbull Mix

RADIOGRAPHIC FINDINGS

The osseous and surrounding soft tissue structures of the pelvis are within normal limits. The coxofemoral joints present a congruent joint space and the osseous margins are smooth.

SEX

FS

The volume of the soft tissue shadow of the left thigh musculature is mildly decreased.

AGE

8 Years

Significant splaying and caudal bulging of the caudal thigh musculature of the right hind limb by a uniform fat opaque mass is visible. The fat opaque mass is extending over the complete length of the right femur.

The periarticular bones of the left stifle joint present moderate osteophyte new bone formation. A mild to moderate intracapsular soft tissue swelling of the left stifle joint is present.

INTERPRETED BY

Sebastian Schaub, DVM
 Dr. med. vet. DipECVDI

The osseous and surrounding soft tissue structures of the right stifle joint are within normal limits.

RADIOGRAPHIC DIAGNOSIS

HOSPITAL NAME

Byram Animal Hospital

- Moderate degenerative osteoarthritis right stifle joint
- Mild to moderate articular swelling left stifle joint
- Mild disuse atrophy left thigh musculature
- Intermuscular lipoma right thigh
- Normal pelvis

REFERRING VET

Dr. Maria Cruz

INTERPRETATION OF THE FINDINGS & FURTHER RECOMMENDATIONS

The radiographic study is consistent with left sided chronic degenerative osteoarthritis with concomitant joint effusion of the stifle joint. The most-likely underlying cause is (partial) rupture of the cranial cruciate ligament with or without meniscal disease. A positive drawer sign or tibial compression test under general anesthesia can be used to confirm the diagnosis – surgical management would be the therapy of choice.

INVOICE

49820

The mass of the right thigh is compatible with an intermuscular lipoma, causing splaying of the caudal muscles of the thigh. A CT study might be used for surgical planning and ruling out infiltrative growth of the lipoma.

DATE

1-25-22



PATIENT

Tessa McCloskey

SPECIES

Canine

BREED

Pitbull Mix

SEX

FS

AGE

8 Years

INTERPRETED BY

Sebastian Schaub, DVM
Dr. med. vet. DipECVDI

HOSPITAL NAME

Byram Animal
Hospital

REFERRING VET

Dr. Maria Cruz

INVOICE

49820

DATE

1-25-22

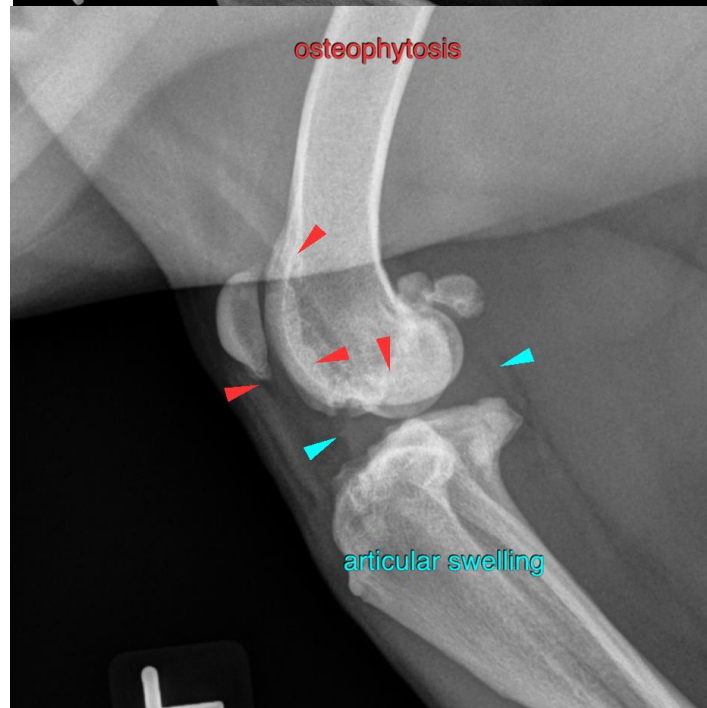
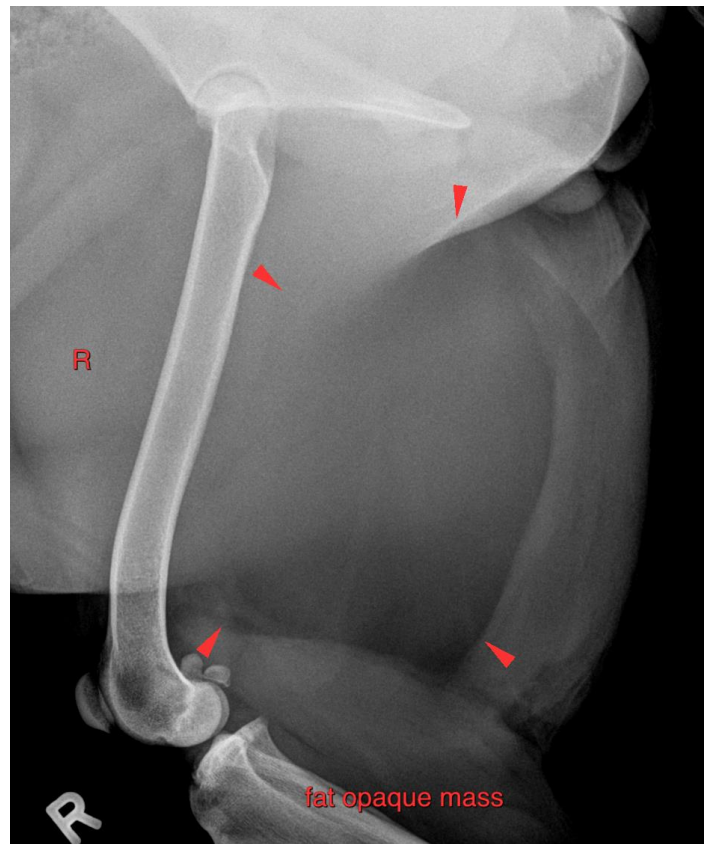



PATIENT

Tessa McCloskey

The information and recommendations provided are based on the images presented by the referring veterinarian/sonographer. No evaluation can be communicated regarding pathology that was not visible in the image/video clips provided.

SPECIES

Canine

Thank you for this referral. If the clinical or image interpretation does not parallel your findings or if I can be of any further assistance please contact me.

BREED

Pitbull Mix

Sebastian Schaub, Sebastian Schaub, DVM, Dr. med. vet. DipECVDI
sebast.schaub@gmail.com

SEX

FS

AGE

8 Years

INTERPRETED BY

Sebastian Schaub, DVM
Dr. med. vet. DipECVDI

HOSPITAL NAME

Byram Animal
Hospital

REFERRING VET

Dr. Maria Cruz

INVOICE

49820

DATE

1-25-22