



PATIENT

Barclay Hennig

PRESENTING CLINICAL SIGNS

Tumor left Maxilla above 207 Cytology below
 Abnormal PE/Chem/CBC/UA Results: Interpretation: Melanocytic neoplasm (mild to occasionally moderate atypia); most suggestive for malignant melanoma

SPECIES

Canine

COMPUTED TOMOGRAPHY OF THE SKULL & THORAX

A high resolution pre- and post-contrast CT study of the skull and a post-contrast CT study of the thorax are provided for review.

BREED

Poodle

COMPUTED TOMOGRAPHIC FINDINGS

Skull

SEX

Male Neutered

The pictured parts of the dentition are complete and unremarkable in all jaw quadrants. A small gingival plaque like mass is visible at the buccal aspect of triadan 207, measuring 4 x 8x 13 mm in size.; the small gingival mass presents uniform soft tissue attenuating and contrast enhancing with ill-defined margins. A small sclerotic zone is seen distal to the mesial root of triadan 407.

AGE

10 Years

The nasal cavity presents the expected aerated spaces between thin & even conchae and turbinates with smooth mucosal lining.

INTERPRETED BY

Sebastian Schaub, DVM
 Dr. med. vet. DipECVDI

Both temporomandibular joints present congruent joint spaces with even subchondral bone surfaces and are considered within normal limits.

Both tympanic bullae are aerated, the mucosal lining is not seen, the bony wall is smooth and thin. The external ear canals are mildly thickened and present a mild irregular epithelial lining.

HOSPITAL NAME

Mobile Pet Imaging

The brain presents no deviation from normal anatomy and symmetry. The brain parenchyma is homogeneous and within normal limits for attenuation and distribution of contrast enhancement. The ventricular system is non-dilated and symmetric.

REFERRING VET

Meaux

The submandibular and medial retropharyngeal lymph nodes are small and elongated with a normal short-to-long-axis-ratio is < 0.5, the attenuation and contrast enhancement pattern is uniform.

Thorax

The bony and surrounding soft tissue structures are within normal limits.

INVOICE

49823

The sternal, cranial mediastinal and tracheobronchial lymph nodes are small elongated with a normal short-to-long-axis-ratio is < 0.5, the attenuation and contrast enhancement pattern is uniform and considered within normal limits.

DATE

1-25-22

The cardiovascular structures including the pulmonary vasculature are within normal limits.

The bronchial tree presents with regular branching and tapers uniformly towards the periphery as expected, the bronchial walls are thin and smooth. The bronchus-to-artery ratio is within normal limits.



PATIENT

Barclay Hennig

The lung parenchyma presents the expected architecture and attenuation behavior with interspersed punctuate mineralization.

Small incidental gas pockets are seen within the esophageal lumen, there is no evidence of abnormal dilation.

SPECIES

Canine

COMPUTED TOMOGRAPHIC DIAGNOSIS

- Small gingival mass buccal aspect 207 without evidence of osseous involvement
- Pulmonary osteomas
- No evidence of pulmonary metastatic disease

BREED

Poodle

INTERPRETATION OF THE FINDINGS & FURTHER RECOMMENDATIONS

The findings are consistent with the history of suspected gingival melanoma at the buccal aspect of triadan 207. The margins of the plaque like gingival mass are ill-defined and partial maxillectomy with osteotomy lines mesial to triadan 206 and distal to triadan 208 might be considered versus marginal resection ± adjuvant chemotherapy or radiation therapy.

SEX

Male Neutered

AGE

10 Years

INTERPRETED BY

Sebastian Schaub, DVM
Dr. med. vet. DipECVDI

HOSPITAL NAME

Mobile Pet Imaging

REFERRING VET

Meaux

INVOICE

49823

DATE

1-25-22

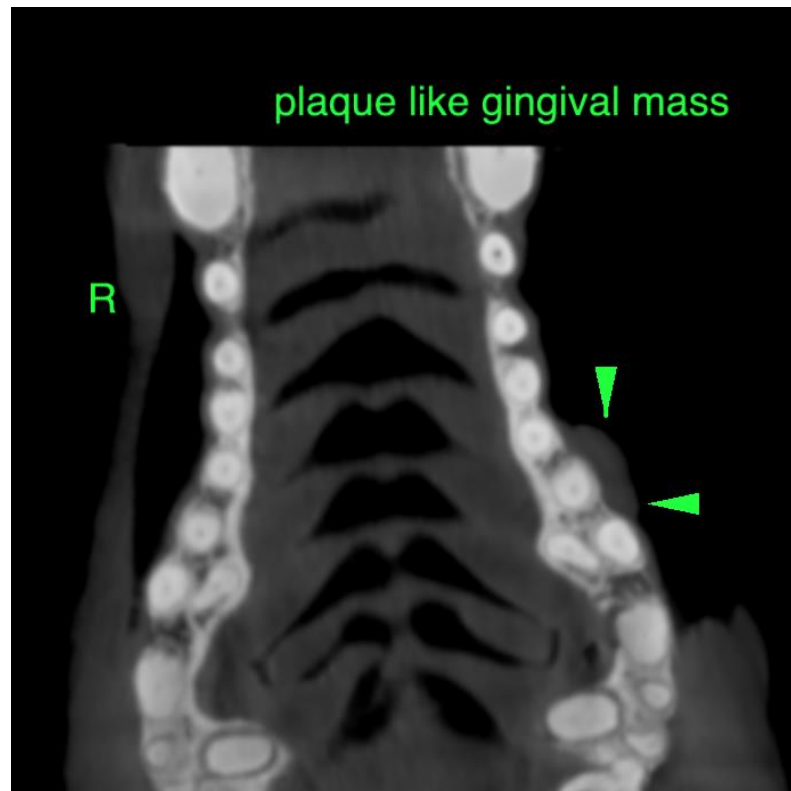



PATIENT

Barclay Hennig

The information and recommendations provided are based on the images presented by the referring veterinarian/sonographer. No evaluation can be communicated regarding pathology that was not visible in the image/video clips provided.

SPECIES

Canine

Thank you for this referral. If the clinical or image interpretation does not parallel your findings or if I can be of any further assistance please contact me.

Sebastian Schaub, Sebastian Schaub, DVM, Dr. med. vet. DipECVDI
sebast.schaub@gmail.com

BREED

Poodle

SEX

Male Neutered

AGE

10 Years

INTERPRETED BY

Sebastian Schaub, DVM
Dr. med. vet. DipECVDI

HOSPITAL NAME

Mobile Pet Imaging

REFERRING VET

Meaux

INVOICE

49823

DATE

1-25-22