



PATIENT

Daisy Mae Geelan

SPECIES

Canine

BREED

Jack Russel Terrier

SEX

Female Spayed

AGE

1 Year, 10 Months

INTERPRETED BY

Sebastian Schaub, DVM
Dr. med. vet. DipECVDI

HOSPITAL NAME

Catskill Veterinary
Services, PLLC

REFERRING VET

Dr. Daniell Carbone

INVOICE

56347

DATE

1-24-23

PRESENTING CLINICAL SIGNS

Patient had an endoscopy performed at emergency clinic for possible foreign material in esophagus following vomiting, stricture diagnosed and stomach biopsies taken-no results yet for biopsies. Owner has been feeding small, watered down, slow meals and the vomiting has resolved.

Abnormal PE/Chem/CBC/UA Results: Fluoroscopy also performed prior-submitted separately

COMPUTED TOMOGRAPHY OF THE THORAX

A high resolution pre- and post-contrast CT study of the thorax including the neck is provided for review.

COMPUTED TOMOGRAPHIC FINDINGS

The bony and surrounding soft tissue structures of the thorax and neck are within normal limits.

The sternal, cranial mediastinal and tracheobronchial lymph nodes are small elongated with a normal short-to-long-axis-ratio is < 0.5, the attenuation and contrast enhancement pattern is uniform and considered within normal limits.

The cardiovascular structures including the pulmonary vasculature are within normal limits.

The bronchial tree presents with regular branching and tapers uniformly towards the periphery as expected, the bronchial walls are thin and smooth. The bronchus-to-artery ratio is within normal limits.

In the caudodorsal aspect of the left caudal lung lobe, a small ill-defined roundish consolidated lesion is visible. The remainder of the lung parenchyma presents the expected architecture and attenuation behavior.

Small incidental gas pockets are seen within the esophageal lumen, there is no evidence of abnormal dilation.

A left phrenic vein is dilated and is arcading with the left gastric vein.

COMPUTED TOMOGRAPHIC DIAGNOSIS

- Small focal nodular consolidation of the lung parenchyma left caudal lung lobe
- Single congenital portosystemic shunt – left gastric vein arcading with phrenic vein

INTERPRETATION OF THE FINDINGS & FURTHER RECOMMENDATIONS

The small consolidated lesion in the left caudal lung lobe is most suggestive for a zone with mucus impaction/round pneumonia or granuloma. No abnormalities of the esophagus are appreciated, however like stated in the fluoroscopic CT study, in case of dysphagia recommend a positive contrast fluoroscopic swallowing study.

The appreciated portosystemic shunt is only small and the hemodynamic relevance of the finding is questionable – anyway recommend testing of hepatic function.



PATIENT

Daisy Mae Geelan

SPECIES

Canine

BREED

Jack Russel Terrier

SEX

Female Spayed

AGE

1 Year, 10 Months

INTERPRETED BY

Sebastian Schaub, DVM
Dr. med. vet. DipECVDI

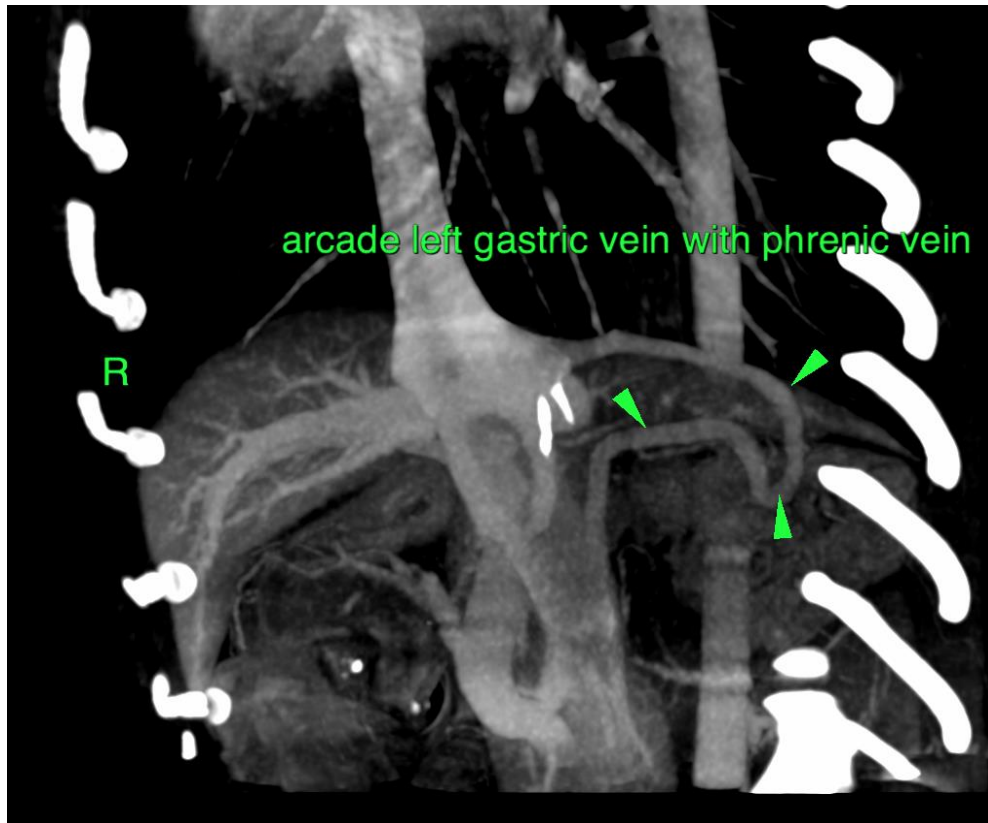

HOSPITAL NAME

Catskill Veterinary
Services, PLLC

REFERRING VET

Dr. Daniell Carbone

INVOICE

56347

DATE

1-24-23

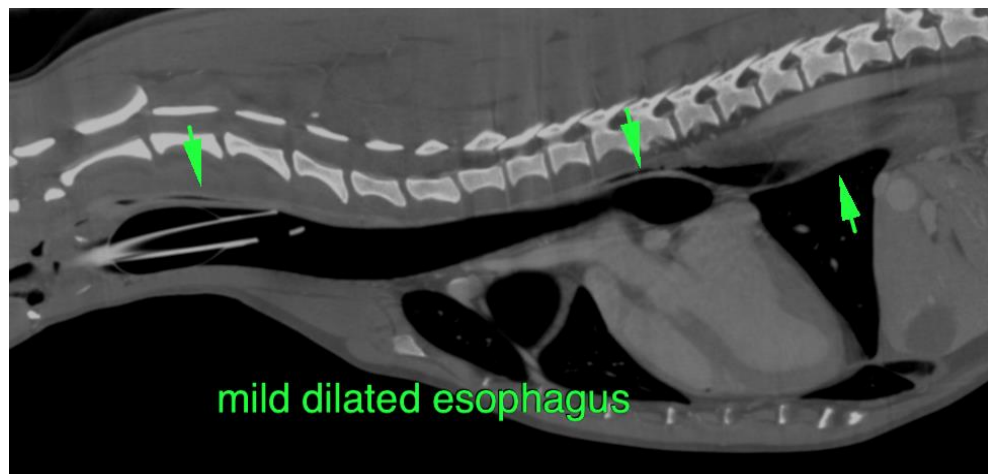



PATIENT

Daisy Mae Geelan

SPECIES

Canine

BREED

Jack Russel Terrier

SEX

Female Spayed

AGE

1 Year, 10 Months

INTERPRETED BY

Sebastian Schaub, DVM
Dr. med. vet. DipECVDI

HOSPITAL NAME

Catskill Veterinary
Services, PLLC

REFERRING VET

Dr. Daniell Carbone

INVOICE

56347

DATE

1-24-23

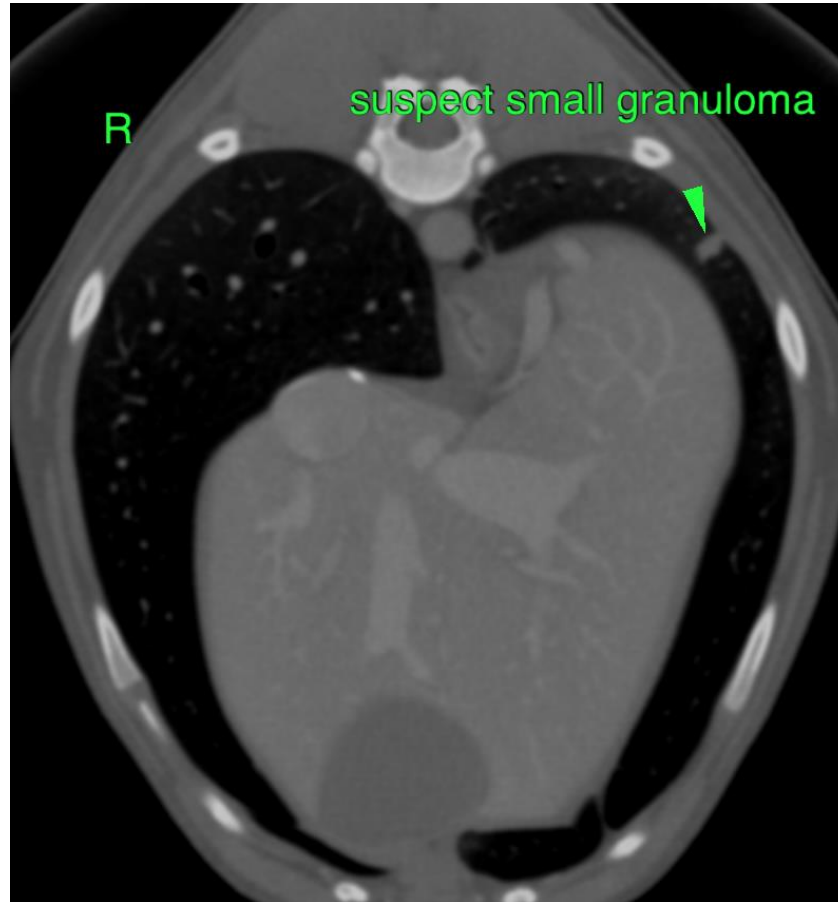

The information and recommendations provided are based on the images presented by the referring veterinarian/sonographer. No evaluation can be communicated regarding pathology that was not visible in the image/video clips provided.

Thank you for this referral. If the clinical or image interpretation does not parallel your findings or if I can be of any further assistance please contact me.

Sebastian Schaub, Sebastian Schaub, DVM, Dr. med. vet. DipECVDI
sebast.schaub@gmail.com