



PATIENT PRESENTING CLINICAL SIGNS

Cocoa Bruner off/on blood in urine for 2-3 weeks. P is urinating small amounts frequently. e/d ok. No v/d/c/s. Hx of liver shunt and uroliths. Abnormal PE/Chem/CBC/UA Results: bw and u/a pending

SPECIES RADIOGRAPHIC STUDY OF THE ABDOMEN

Canine Radiographs of the abdomen in three imaging planes are provided for review.

BREED RADIOGRAPHIC FINDINGS

Yorkie The intervertebral disc space L2/L3 is moderately narrowed. The vertebral endplates L1/L2 and L2/L3 present moderate spondylosis formation. The patella of both stifle joints is superimposed on the medial femoral condyle.

SEX Dorsal to the spinous process of L4, an ovoid shaped, soft tissue opaque nodule is seen, measuring 10 mm in size.

NM The serosal detail is maintained throughout the peritoneal and retroperitoneal space. A metal opaque ring shaped body is seen caudal to the stomach, measuring 9 mm in diameter.

AGE The liver is appropriate in position, size and presents uniform opacity.

10 Years The splenic head is in the anticipated position and within normal limits for size and opacity. The splenic body and tail are considered normal for position, size, shape and opacity.

INTERPRETED BY Sebastian Schaub, DVM
Dr. med. vet. DipECVDI Both kidneys are seen and present with normal size, shape, delineation and opacity. The urinary bladder is in its anticipated position two irregular marginated, mineral opaque calculi are superimposed on the urinary bladder, measuring 5 mm in size.

The stomach is in its anticipated position and presents normal content.

HOSPITAL NAME The small intestinal loops are of even diameter and non-dilated, a small amount of gas is seen within the small intestinal loops and considered within normal limits.

The Pet Hospital of Stratford The colon is seen in the expected position and presents with appropriate content.

RADIOGRAPHIC DIAGNOSIS

- REFERRING VET** Dr. Giuliani
- History of surgical management of an extrahepatic portosystemic shunt by an ameroid constrictor
 - Cystolithiasis
 - Suspect bilateral medial patellar luxation
 - Non-specific cutaneous soft tissue nodule region of L4
- INVOICE** 56332
- Discopathy L2/L3
 - Spondylosis deformans

INTERPRETATION OF THE FINDINGS & FURTHER RECOMMENDATIONS

DATE 1-24-23 The described clinical signs are likely a sequela to cystitis, potentially triggered by the cystolithiasis. The cystolithiasis can be a sequela to cystitis as well (e.g. struvite). Results of blood work and urinalysis are pending – ammonium urates are normally not radiopaque.



PATIENT

Cocoa Bruner

SPECIES

Canine

BREED

Yorkie

SEX

NM

AGE

10 Years

INTERPRETED BY

Sebastian Schaub, DVM
Dr. med. vet. DipECVDI

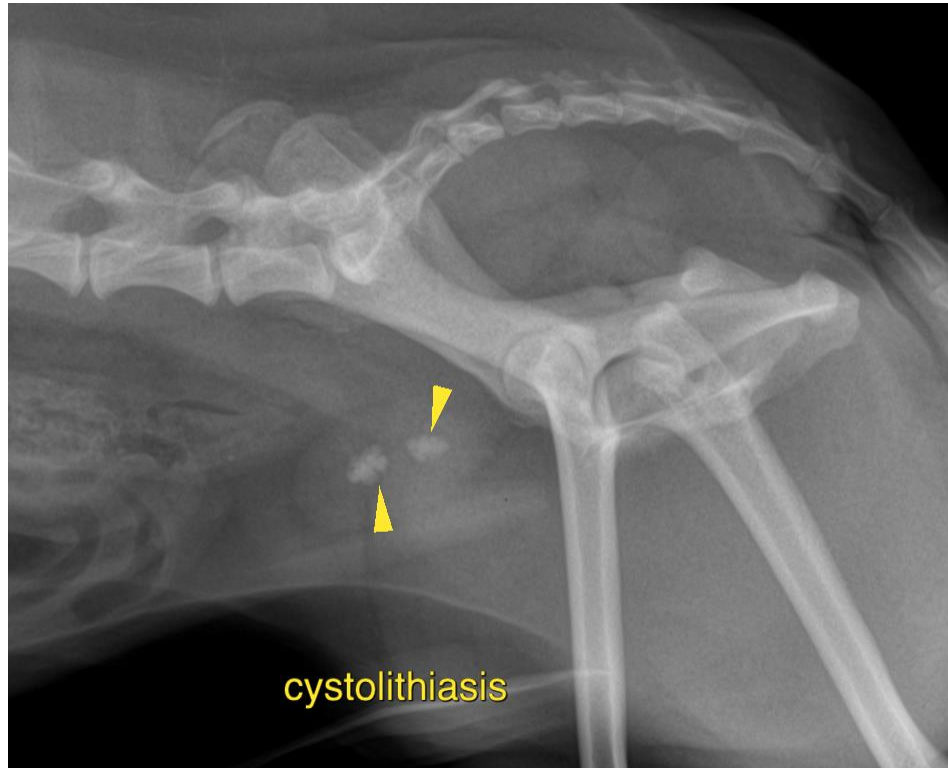

HOSPITAL NAME

The Pet Hospital of
Stratford

REFERRING VET

Dr. Giuliani

INVOICE

56332

DATE

1-24-23

The information and recommendations provided are based on the images presented by the referring veterinarian/sonographer. No evaluation can be communicated regarding pathology that was not visible in the image/video clips provided.

Thank you for this referral. If the clinical or image interpretation does not parallel your findings or if I can be of any further assistance please contact me.

Sebastian Schaub, Sebastian Schaub, DVM, Dr. med. vet. DipECVDI
sebast.schaub@gmail.com