

**PATIENT**

Milo Storey

PRESENTING CLINICAL SIGNS

Suspect fibrosarcoma proximal Right thigh , pre surgical planning.

SPECIES

Feline

COMPUTED TOMOGRAPHY OF THE HIND LIMBS

A high resolution pre- and post-contrast CT study of the hind-limbs is provided for review.

BREED

DSH

COMPUTED TOMOGRAPHIC FINDINGS

Centered on the right caudal thigh musculature, an ill-defined, ovoid shaped, mild heterogeneous soft tissue attenuating mass is visible, measuring 10.7 x 6.0 x 7.3 cm in size. Post contrast administration, the mass presents a hypoattenuating center, demarcated by a heterogeneous contrast enhancing irregular thickened capsule.

SEX

MN

Mild to moderate generalized subcutaneous circumferential along the pictured parts of the left crus is seen.

The right popliteal and medial iliac lymph node are prominent.

AGE

7

The osseous structures of the right hind limb are within normal limits.

INTERPRETED BYSebastian Schaub, DVM
Dr. med. vet. DipECVDI

- Cavitory large soft tissue mass right caudal thigh
- Secondary subcutaneous edema right crus
- Lymphadenopathy right popliteal and medial iliac lymph node

INTERPRETATION OF THE FINDINGS & FURTHER RECOMMENDATIONS**HOSPITAL NAME**Aloha Pet & Bird
Hospital

The pattern of the mass with potentially cavitory center is supporting the diagnosis of fibrosarcoma. The prominent regional lymph nodes are suggestive for reactive hyperplasia - consider ultrasound guided FNA sampling to rule out metastatic spread.

Amputation of the right hind limb is considered as the therapy of choice.

REFERRING VET

Dr. Becton

INVOICE

49784

DATE

1-24-22



PATIENT

Milo Storey

SPECIES

Feline

BREED

DSH

SEX

MN

AGE

7

INTERPRETED BY

Sebastian Schaub, DVM
Dr. med. vet. DipECVDI

HOSPITAL NAME

Aloha Pet & Bird
Hospital

REFERRING VET

Dr. Becton

INVOICE

49784

DATE

1-24-22

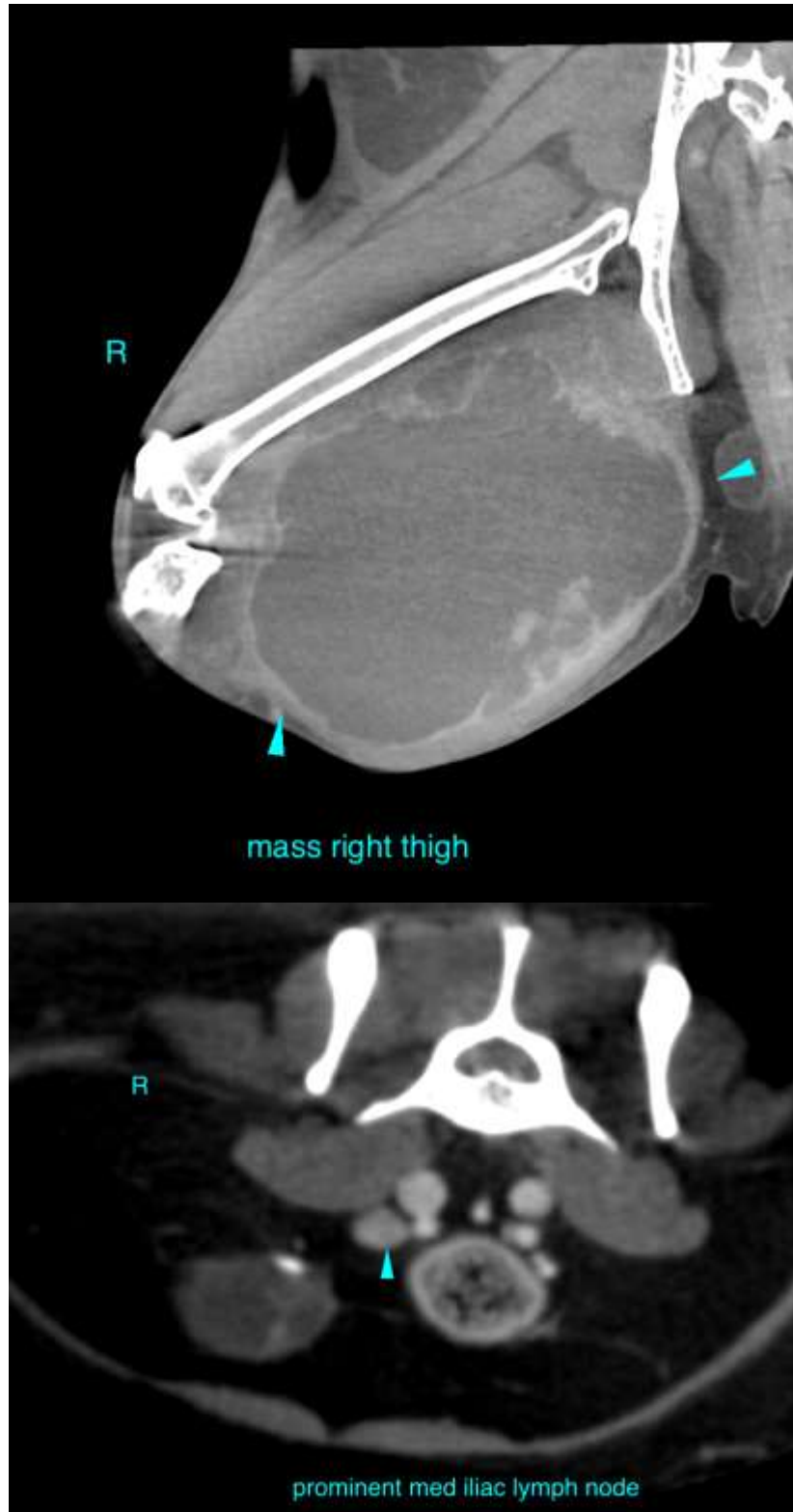



PATIENT

Milo Storey

SPECIES

Feline

The information and recommendations provided are based on the images presented by the referring veterinarian/sonographer. No evaluation can be communicated regarding pathology that was not visible in the image/video clips provided.

BREED

DSH

Thank you for this referral. If the clinical or image interpretation does not parallel your findings or if I can be of any further assistance please contact me.

Sebastian Schaub, Sebastian Schaub, DVM, Dr. med. vet. DipECVDI
sebast.schaub@gmail.com

SEX

MN

AGE

7

INTERPRETED BY

Sebastian Schaub, DVM
Dr. med. vet. DipECVDI

HOSPITAL NAME

Aloha Pet & Bird
Hospital

REFERRING VET

Dr. Becton

INVOICE

49784

DATE

1-24-22