



PATIENT PRESENTING CLINICAL SIGNS

Lovie Harding Presented for vomiting, weight loss, and decreased appetite. Abdominal mass noted on ultrasound.
Abnormal PE/Chem/CBC/UA Results: Hct 22.3%. Otherwise normal.

SPECIES COMPUTED TOMOGRAPHY OF THE THORAX AND ABDOMEN

Feline A high resolution pre- and post-contrast CT study of the abdomen and a post-contrast CT study of the thorax are provided for review.

BREED COMPUTED TOMOGRAPHIC FINDINGS

DSH Thorax

The bony and surrounding soft tissue structures are within normal limits.

SEX The sternal, cranial mediastinal and tracheobronchial lymph nodes are small elongated with a normal short-to-long-axis-ratio is < 0.5, the attenuation and contrast enhancement pattern is uniform and considered within normal limits.

FS

The cardiovascular structures including the pulmonary vasculature are within normal limits.

AGE The bronchial tree presents with regular branching and tapers uniformly towards the periphery as expected, the bronchial walls are thin and smooth. The bronchus-to-artery ratio is within normal limits.

9

INTERPRETED BY The lung parenchyma presents the expected architecture and attenuation behavior.

Sebastian Schaub, DVM Small incidental gas pockets are seen within the esophageal lumen, there is no evidence of abnormal dilation.
Dr. med. vet. DipECVDI

Abdomen

HOSPITAL NAME The serosal fat presents normal attenuation behavior. There is no evidence of peritoneal effusion or peritonitis.

Northeast Veterinary Referral Hospital

Both kidneys present within normal limits for size, shape and organ architecture. After contrast administration a bilaterally symmetric and uniform nephro- and pyelogram is noted.

REFERRING VET The adrenal glands are within normal limits for size, shape and organ architecture.

Dr. Runde Both liver and spleen present with normal shape, even surface, uniformly attenuating parenchyma and homogeneous contrast enhancement, unremarkable.

INVOICE The pancreas is evenly contoured, the pancreatic parenchyma is homogeneous and presents uniform contrast enhancement.

56306 The small intestinal loops present a generalized thickening of the wall – likely the muscular layer – measuring up 4.5 mm in width. In the left dorsal craniodorsal abdomen, a small intestinal segment presents with a circumferential mural mass, measuring up to 15 mm in width and 55 mm in length; the wall layering level with the mural mass is lost. In the right caudal abdomen, a small intestinal segment with an eccentric small mural mass is seen measuring approximately 22 x 10 x 15 mm in size.

DATE

1-23-23

The jejunal lymph node is prominent.



PATIENT The cisterna chyli is prominent.

Lovie Harding The bony and surrounding soft tissue structures reveal no abnormalities.

COMPUTED TOMOGRAPHIC DIAGNOSIS

- SPECIES**
- Generalized mural thickening of the small intestinal loops
 - Segmental circumferential mural jejunal mass & second small eccentric mural mass
 - Lymphadenopathy jejunal lymph node and dilated cisterna chyli
 - Structural normal thorax, no evidence of pulmonary metastatic disease

Feline

BREED **INTERPRETATION OF THE FINDINGS & FURTHER RECOMMENDATIONS**

DSH The generalized thickening of the wall of the small intestinal loops and the mural masses are highly concerning for diffuse neoplastic infiltration of the small intestinal loops, round cell tumor is considered as the top differential. Theoretically eosinophilic enteropathy is a consideration, but the odds are low. FNA sampling of the small intestinal mass including the jejunal lymph node can be performed for further definition.

SEX

FS

AGE

9

INTERPRETED BY

Sebastian Schaub, DVM
Dr. med. vet. DipECVDI

HOSPITAL NAME

Northeast Veterinary
Referral Hospital

REFERRING VET

Dr. Runde

INVOICE

56306

DATE

1-23-23

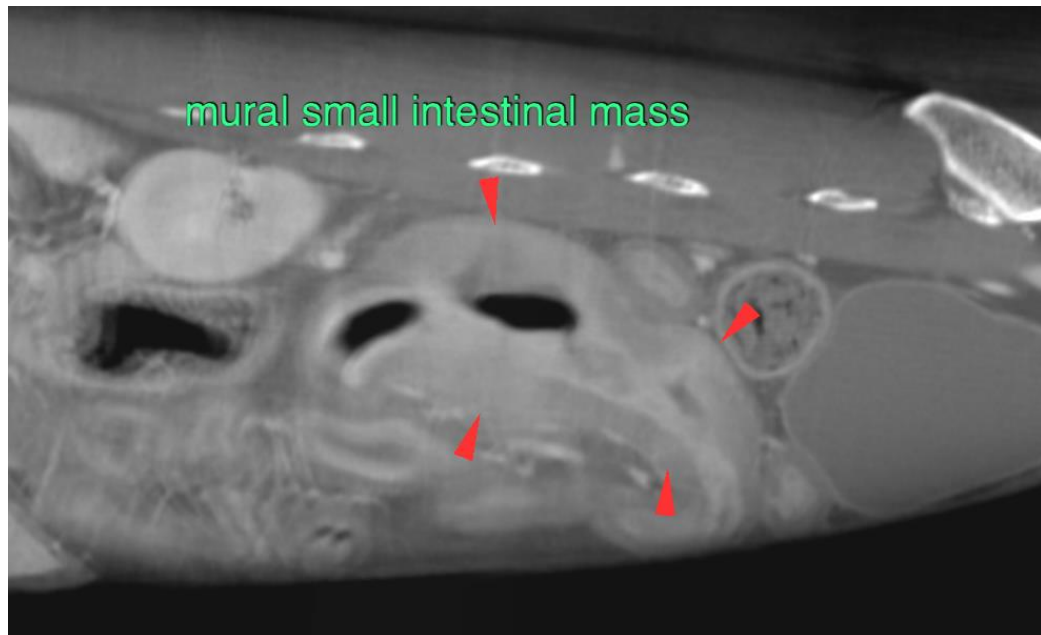



PATIENT

Lovie Harding

SPECIES

Feline

BREED

DSH

SEX

FS

AGE

9

INTERPRETED BY

Sebastian Schaub, DVM
Dr. med. vet. DipECVDI



HOSPITAL NAME

Northeast Veterinary
Referral Hospital

REFERRING VET

Dr. Runde

INVOICE

56306

DATE

1-23-23

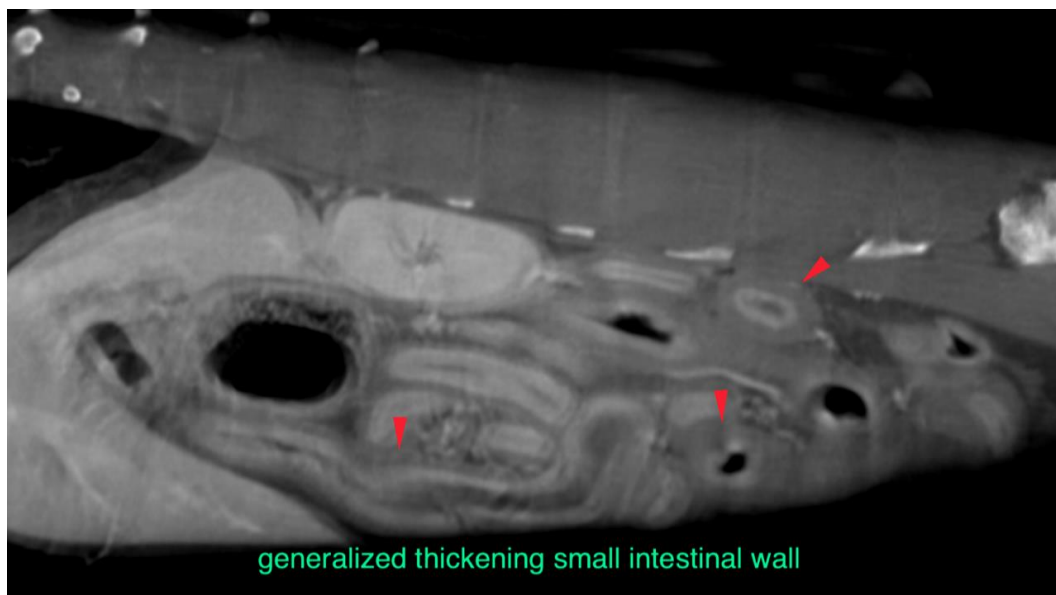



PATIENT

Lovie Harding

The information and recommendations provided are based on the images presented by the referring veterinarian/sonographer. No evaluation can be communicated regarding pathology that was not visible in the image/video clips provided.

SPECIES

Feline

Thank you for this referral. If the clinical or image interpretation does not parallel your findings or if I can be of any further assistance please contact me.

BREED

DSH

Sebastian Schaub, Sebastian Schaub, DVM, Dr. med. vet. DipECVDI
sebast.schaub@gmail.com

SEX

FS

AGE

9

INTERPRETED BY

Sebastian Schaub, DVM
Dr. med. vet. DipECVDI

HOSPITAL NAME

Northeast Veterinary
Referral Hospital

REFERRING VET

Dr. Runde

INVOICE

56306

DATE

1-23-23