

**PATIENT**

Molli Sauls

**SPECIES**

Canine

**BREED**

Husky

**SEX**

Spayed Female

**AGE**

12 Years

**WEIGHT**

49.6 pounds

**INTERPRETED BY**

Sebastian Schaub, DVM  
Dr. med. vet. DipECVDI

**IMAGING PERFORMED BY**

Mobile Pet Imaging

**HOSPITAL NAME**

Mobile Pet Imaging

**REFERRING VET**

Dr. Armstrong

**INVOICE**

13393

**DATE**

1/22/26

**PRESENTING CLINICAL SIGNS**

- Pet has a SQ mass aspirate indicates sarcoma. X-ray showed possible pulmonary nodule.

**COMPUTED TOMOGRAPHIC STUDY OF THE THORAX**

A high resolution pre- and post-contrast CT study of the thorax is provided for review.

**COMPUTED TOMOGRAPHIC FINDINGS**

In the subcutaneous tissue at the left dorsolateral aspect of T11/T12, a spindle shaped, uniform soft tissue attenuating and contrast enhancing small mass is seen; measuring 32 x 9 x 32 mm.

The sternal, cranial mediastinal and tracheobronchial lymph nodes are small elongated with a normal short-to-long-axis-ratio is < 0.5, the attenuation and contrast enhancement pattern is uniform and considered within normal limits.

The cardiovascular structures including the pulmonary vasculature are within normal limits.

The bronchial tree presents with regular branching and tapers uniformly towards the periphery as expected, the bronchial walls are thin and smooth. The bronchus-to-artery ratio is within normal limits.

The lung parenchyma presents the expected architecture and attenuation behavior with randomly distributed interspersed punctuate mineralization.

Small incidental gas pockets are seen within the esophageal lumen, there is no evidence of abnormal dilation.

**COMPUTED TOMOGRAPHIC DIAGNOSIS**

- Non-specific subcutaneous soft tissue nodule left dorsolateral aspect T11/T12 – possibly fitting the history of sarcoma
- Pulmonary osteomas
- No evidence of pulmonary metastatic disease

**INTERPRETATION OF THE FINDINGS & FURTHER RECOMMENDATIONS**

The CT study presents no signs of metastatic disease.

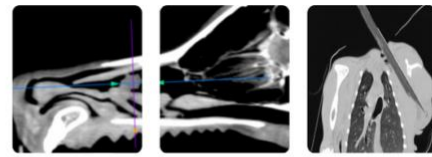

**PATIENT**

Molli Sauls

**SPECIES**

Canine

**BREED**

Husky

**SEX**

Spayed Female

**AGE**

12 Years

**WEIGHT**

49.6 pounds

**INTERPRETED BY**

Sebastian Schaub, DVM  
Dr. med. vet. DipECVDI

**IMAGING PERFORMED BY**

Mobile Pet Imaging

**HOSPITAL NAME**

Mobile Pet Imaging

**REFERRING VET**

Dr. Armstrong

**INVOICE**

13393

**DATE**

1/22/26



The information and recommendations provided are based on the images presented by the referring veterinarian/sonographer. No evaluation can be communicated regarding pathology that was not visible in the image/video clips provided.

Thank you for this referral. If the clinical or image interpretation does not parallel your findings or if I can be of any further assistance please contact me.

Sebastian Schaub, DVM, Dr. med. vet. DipECVDI  
[info@sonopath.com](mailto:info@sonopath.com)