



## PATIENT

Mindy Barletta

## SPECIES

Canine

## BREED

Yorkie

## SEX

FS

## AGE

2

## WEIGHT

2.5

## INTERPRETED BY

Sebastian Schaub, DVM  
Dr. med. vet.  
DipECVDI

## IMAGING PERFORMED BY

David

## HOSPITAL NAME

Animal Surgical Center  
- Oceanside

## REFERRING VET

Kam

## INVOICE

73414

## DATE

1-21-26

## PRESENTING CLINICAL SIGNS

History:

- abnormal right kidney, cystic structure right kidney
- hematemesis resolved

## COMPUTED TOMOGRAPHY OF THE ABDOMEN

A high resolution pre- and post-contrast CT study of the abdomen is provided for review.

## COMPUTED TOMOGRAPHIC FINDINGS

The serosal fat presents normal attenuation behavior. There is no evidence of peritoneal effusion or peritonitis.

The left kidney presents within normal limits for size, shape and organ architecture.

The right kidney presents a moderate increased volume. Post contrast administration, the right kidney presents marked dilation of the renal pelvis, and the renal parenchyma is appreciated as a fine contrast enhancing peripheral rim, demarcating the dilated renal pelvis. The intestinal tract is deviated ventrally and to the left by the mass effect. The proximal segment of the right ureter is dilated, measuring up to 12 mm in diameter and presents an abrupt stop level with L5/L6.

The adrenal glands are within normal limits for size, shape and organ architecture.

Both liver and spleen present with normal shape, even surface, uniformly attenuating parenchyma and homogeneous contrast enhancement, unremarkable.

The pancreas is evenly contoured; the pancreatic parenchyma is homogeneous and presents uniform contrast enhancement.

The position, delineation, wall and content of the gastrointestinal tract are considered within normal limits throughout.

The bony and surrounding soft tissue structures reveal no abnormalities.

## COMPUTED TOMOGRAPHIC DIAGNOSIS

- Right sided hydronephrosis and hydroureter of the proximal segment – presenting an abrupt stop

## INTERPRETATION OF THE FINDINGS & FURTHER RECOMMENDATIONS

The CT findings are consistent with right sided hydronephrosis. Right sided nephrectomy is the therapy of choice.



## PATIENT

Mindy Barletta

## SPECIES

Canine

## BREED

Yorkie

## SEX

FS

## AGE

2

## WEIGHT

2.5

## INTERPRETED BY

Sebastian Schaub, DVM  
Dr. med. vet.  
DipECVDI

## IMAGING PERFORMED BY

David

## HOSPITAL NAME

Animal Surgical Center  
- Oceanside

## REFERRING VET

Kam

## INVOICE

73414

## DATE

1-21-26

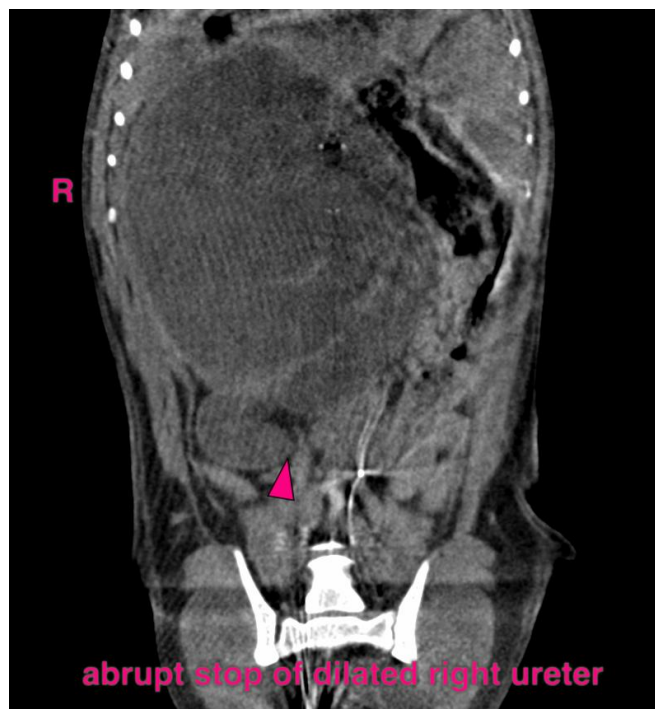
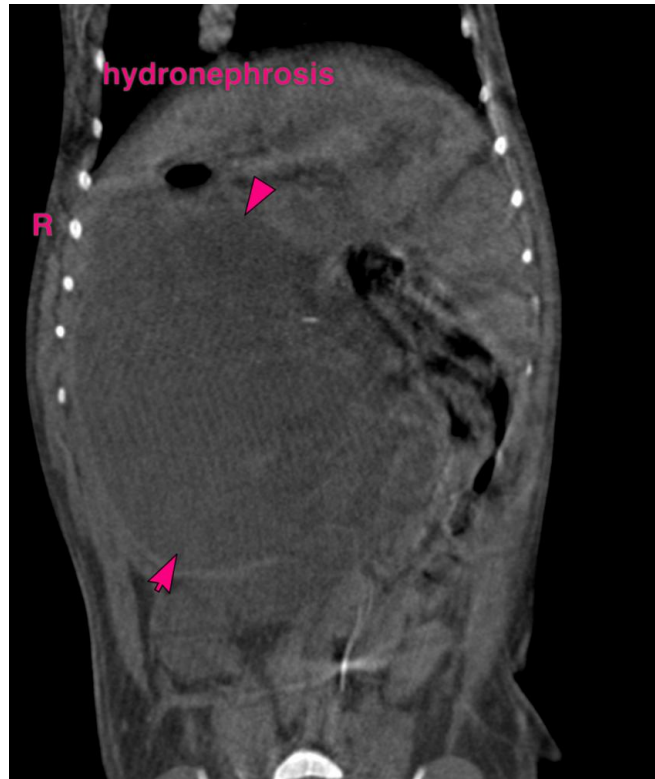



## PATIENT

Mindy Barletta

The information and recommendations provided are based on the images presented by the referring veterinarian/sonographer. No evaluation can be communicated regarding pathology that was not visible in the image/video clips provided.

## SPECIES

Canine

Thank you for this referral. If the clinical or image interpretation does not parallel your findings or if I can be of any further assistance please contact me.

## BREED

Yorkie

**Sebastian Schaub**, Sebastian Schaub, DVM, Dr. med. vet. DipECVDI

[info@sonopath.com](mailto:info@sonopath.com)

## SEX

FS

## AGE

2

## WEIGHT

2.5

## INTERPRETED BY

Sebastian Schaub, DVM  
Dr. med. vet.  
DipECVDI

## IMAGING PERFORMED BY

David

## HOSPITAL NAME

Animal Surgical Center  
- Oceanside

## REFERRING VET

Kam

## INVOICE

73414

## DATE

1-21-26