



## PATIENT

Cinder Lehmann

## SPECIES

Canine

## BREED

Weimaraner

## SEX

S

## AGE

7Y

## WEIGHT

38.0kg

## INTERPRETED BY

Sebastian Schaub, DVM  
Dr. med. vet.  
DipECVDI

## IMAGING PERFORMED BY

Victoria Bradshaw

## HOSPITAL NAME

Gulf Shore Veterinary  
Specialty Surgery

## REFERRING VET

Dr. Byron Young DVM,  
MS, DACVS

## INVOICE

73434

## DATE

1-21-26

## PRESENTING CLINICAL SIGNS

History:

- Cinder presents for imaging of right forelimb. There is a history of bruising and swelling of the limb weeks prior that resolved, but she is still showing lameness and walks with elbow abducted.

## COMPUTED TOMOGRAPHY OF THE SHOULDER AND ELBOW JOINTS

A high resolution pre- and post-contrast CT study of the shoulder and elbow joints is provided for review.

## COMPUTED TOMOGRAPHIC FINDINGS

The right scapula presents an ill-defined fracture line running from the glenoid cavity proximally along the cranial aspect of the scapular spine. Moderate callus formation is seen along the fracture line. At the distal aspect of the scapular fracture an isolated triangular shaped osseous fragment of the glenoid cavity is seen along with smaller osseous fragments in the fracture gap of the glenoid cavity. The volume of the musculature of the right front limb is moderately decreased.

The left shoulder joint presents smooth margins of the periarticular bones and no abnormalities of the surrounding soft tissue structures.

Both elbow joints present smooth margins of the periarticular bones. The medial coronoid process of both elbow joints is well-defined and has a homogeneous density.

## COMPUTED TOMOGRAPHIC DIAGNOSIS

- Chronic articular longitudinal fracture – running from the glenoid cavity proximally along the cranial aspect of the spine of the right scapula – with complex fracture of the glenoid cavity; the fracture is in the reparation phase
- Disuse atrophy musculature right front limb
- Normal left shoulder joint
- Normal elbow joint bilaterally

## INTERPRETATION OF THE FINDINGS & FURTHER RECOMMENDATIONS

The right scapular fracture is a plausible explanation for the presenting clinical signs, due to the chronicity and the fracture being in the reparation phase treatment options are limited to conservative management ± physical therapy. If lameness persists, the chances of arthroscopy to check for possible loose osseous fragments or shoulder joint arthroplasty may be discussed with orthopedic surgeon.



## PATIENT

Cinder Lehmann

## SPECIES

Canine

## BREED

Weimaraner

## SEX

S

## AGE

7Y

## WEIGHT

38.0kg

## INTERPRETED BY

Sebastian Schaub, DVM  
Dr. med. vet.  
DipECVDI

## IMAGING PERFORMED BY

Victoria Bradshaw

## HOSPITAL NAME

Gulf Shore Veterinary  
Specialty Surgery

## REFERRING VET

Dr. Byron Young DVM,  
MS, DACVS

## INVOICE

73434

## DATE

1-21-26

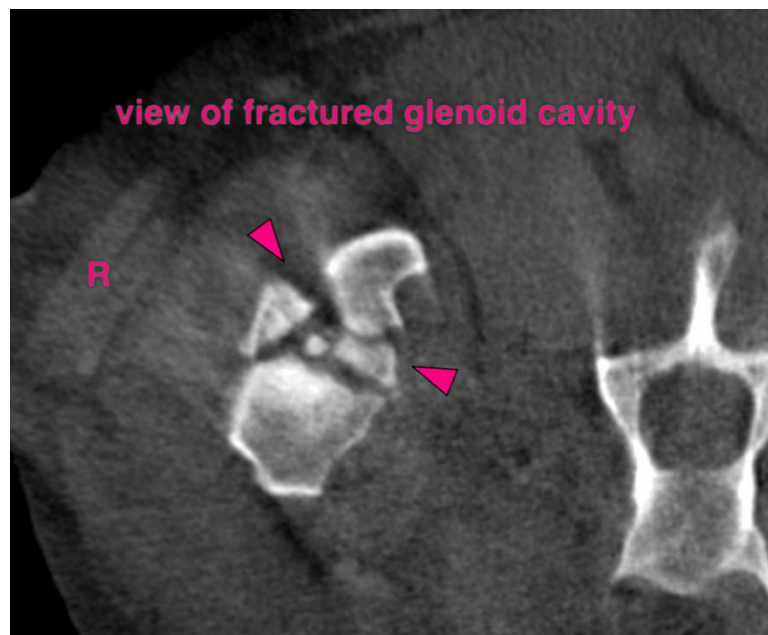
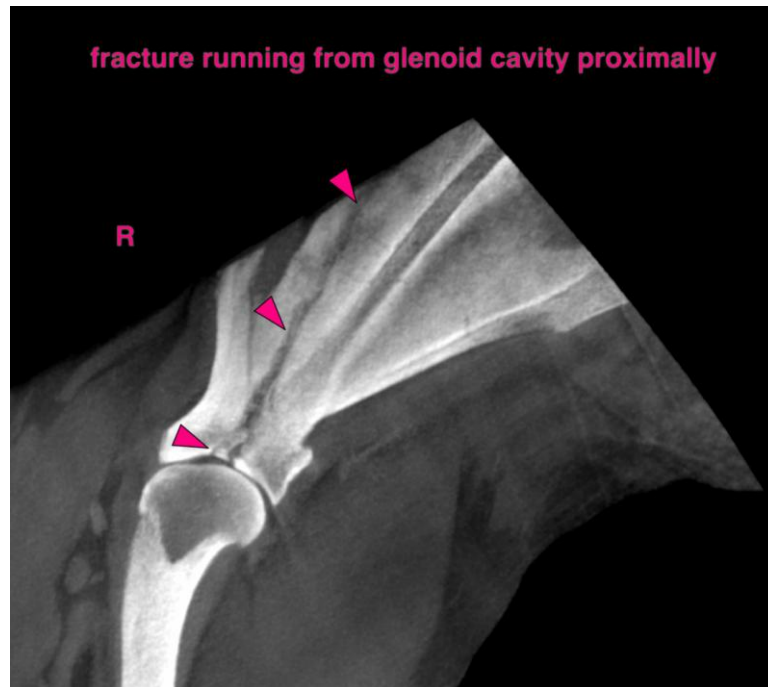



## PATIENT

Cinder Lehmann

## SPECIES

Canine

## BREED

Weimaraner

## SEX

S

## AGE

7Y

## WEIGHT

38.0kg

## INTERPRETED BY

Sebastian Schaub, DVM  
Dr. med. vet.  
DipECVDI

## IMAGING PERFORMED BY

Victoria Bradshaw

## HOSPITAL NAME

Gulf Shore Veterinary  
Specialty Surgery

## REFERRING VET

Dr. Byron Young DVM,  
MS, DACVS

## INVOICE

73434

## DATE

1-21-26

The information and recommendations provided are based on the images presented by the referring veterinarian/sonographer. No evaluation can be communicated regarding pathology that was not visible in the image/video clips provided.

Thank you for this referral. If the clinical or image interpretation does not parallel your findings or if I can be of any further assistance please contact me.

**Sebastian Schaub**, Sebastian Schaub, DVM, Dr. med. vet. DipECVDI  
[info@sonopath.com](mailto:info@sonopath.com)