



## PATIENT

Cheddar Mashburn

## SPECIES

Feline

## BREED

DSH

## SEX

MN

## AGE

9Y

## WEIGHT

18.7lbs

## INTERPRETED BY

Sebastian Schaub, DVM  
Dr. med. vet. DipECVDI

## IMAGING PERFORMED BY

Mobile Pet Imaging

## HOSPITAL NAME

Mobile Pet Imaging

## REFERRING VET

Armstrong

## INVOICE

73428

## DATE

1-21-26

## PRESENTING CLINICAL SIGNS

History:

- Pet has been sneezing for couple weeks. Last dental was done in August 2025.

## COMPUTED TOMOGRAPHY OF THE SKULL

A high resolution pre- and post-contrast CT study of the skull is provided for review.

## COMPUTED TOMOGRAPHIC FINDINGS

Multiple teeth are absent.

The dorsal aspects of the right nasal cavity are partially obliterated by non-contrast enhancing soft tissue attenuating material and mild destruction of the right nasal conchal structures is appreciated. The right frontal sinus is filled with non-contrast enhancing material, and the mucosal lining is moderately thickened, presenting a mild serrating surface and increased contrast uptake. The osseous lining of the right frontal sinus presents mild hyperostosis.

Both temporomandibular joints present congruent joint spaces with even subchondral bone surfaces and are considered within normal limits.

Both tympanic bullae are aerated, the mucosal lining is not seen, the bony wall is smooth and thin. The external ear canals are within normal limits.

The brain presents no deviation from normal anatomy and symmetry. The brain parenchyma is homogeneous and within normal limits for attenuation and distribution of contrast enhancement. The ventricular system is non-dilated and symmetric.

The medial retropharyngeal lymph nodes are prominent and present a mild irregular contrast enhancement pattern.

## COMPUTED TOMOGRAPHIC DIAGNOSIS

- Right sided destructive rhinitis and chronic sinusitis with mild hyperostosis of the osseous lining
- Lymphadenopathy medial retropharyngeal lymph nodes
- Multiple absent teeth

## INTERPRETATION OF THE FINDINGS & FURTHER RECOMMENDATIONS

Destructive rhinitis in feline patients is commonly primary viral ± bacterial or mycotic superinfection – the odds for mycotic may be increased due to the unilateral findings. A less likely differential is non-contrast enhancing nasal soft tissue mass (e.g. lymphoma). Rhinoscopy including biopsy and sampling for microbial culture - in many cases the initial causative infectious agent cannot be isolated anymore – can be used as advanced diagnostic tool. In chronic cases of rhinosinusitis, clinical signs are prone to reoccur.

FNA sampling of the medial retropharyngeal lymph nodes appears beneficial as well.

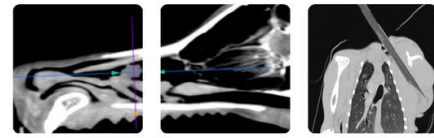

**PATIENT**

Cheddar Mashburn

**SPECIES**

Feline

**BREED**

DSH

**SEX**

MN

**AGE**

9Y

**WEIGHT**

18.7lbs

**INTERPRETED BY**

Sebastian Schaub, DVM  
Dr. med. vet. DipECVDI

**IMAGING PERFORMED BY**

Mobile Pet Imaging

**HOSPITAL NAME**

Mobile Pet Imaging

**REFERRING VET**

Armstrong

**INVOICE**

73428

**DATE**

1-21-26

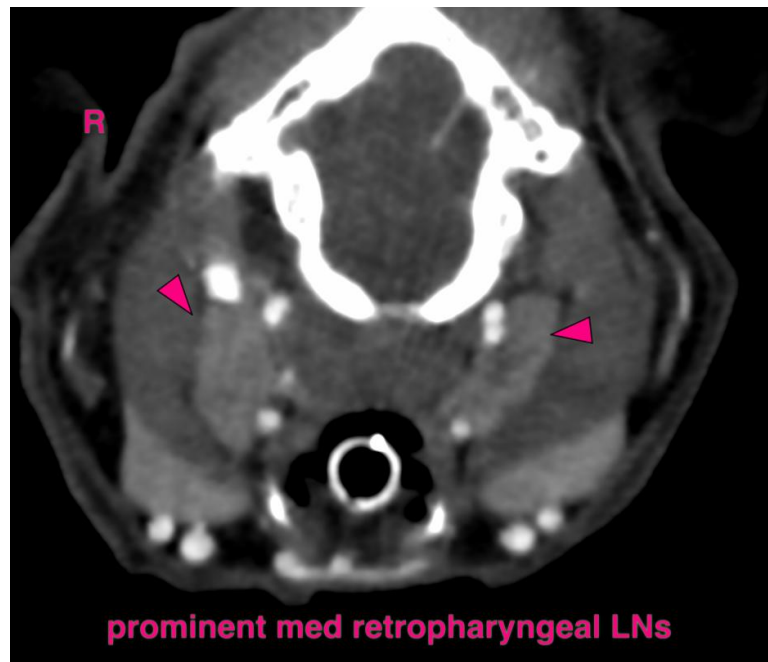
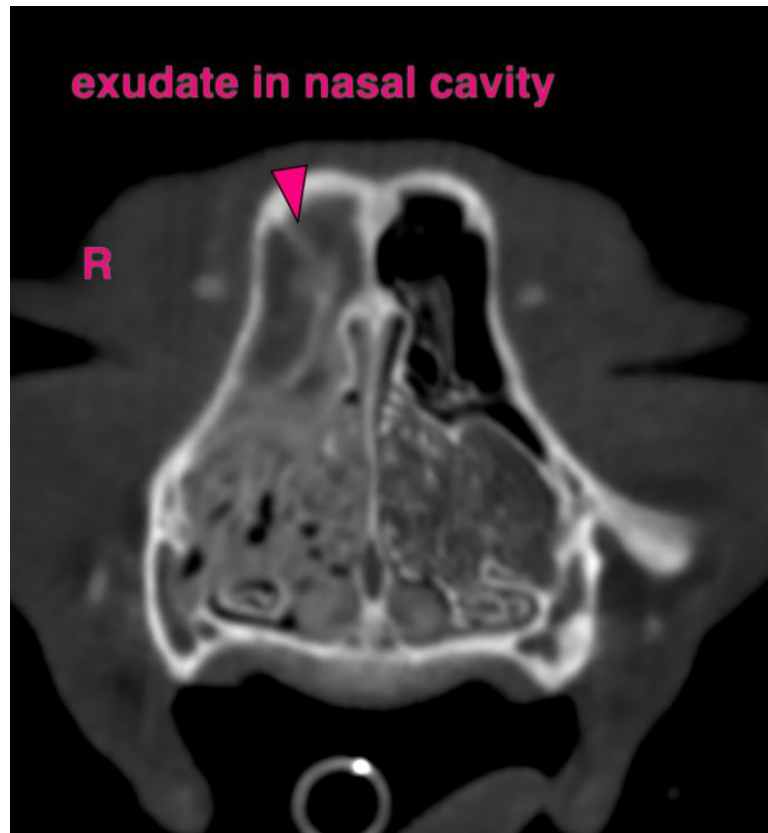



**PATIENT**

Cheddar Mashburn

**SPECIES**

Feline

**BREED**

DSH

**SEX**

MN

**AGE**

9Y

**WEIGHT**

18.7lbs

**INTERPRETED BY**

Sebastian Schaub, DVM  
Dr. med. vet. DipECVDI

**IMAGING PERFORMED BY**

Mobile Pet Imaging

**HOSPITAL NAME**

Mobile Pet Imaging

**REFERRING VET**

Armstrong

**INVOICE**

73428

**DATE**

1-21-26

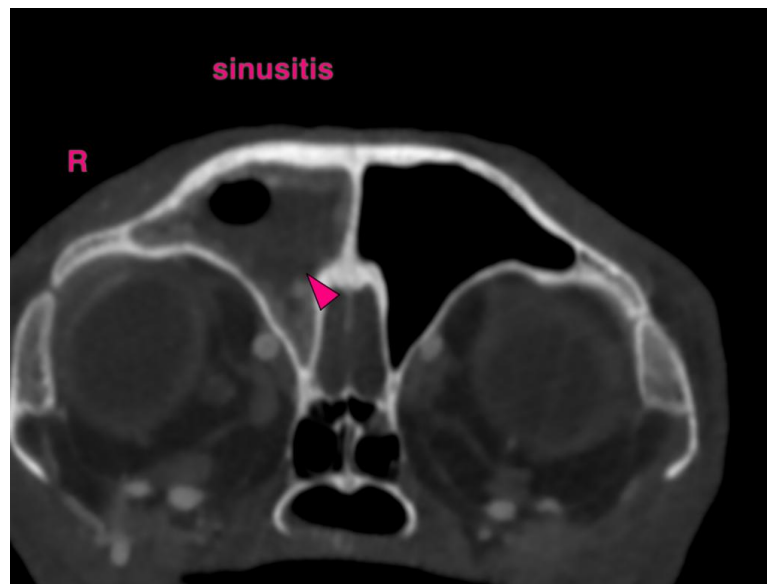
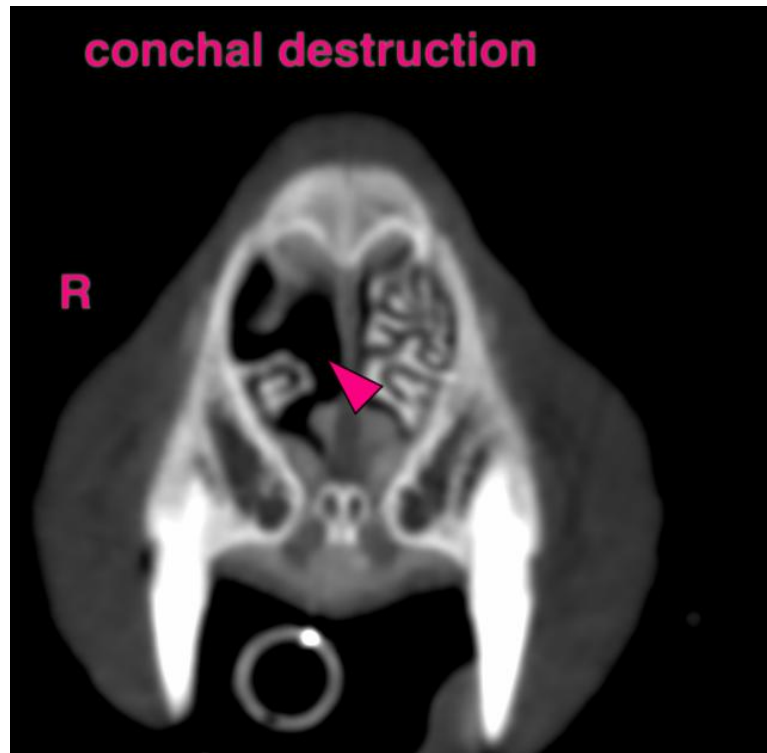

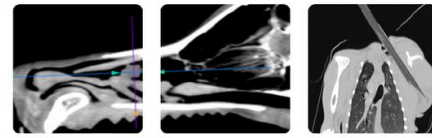

**PATIENT**

Cheddar Mashburn

The information and recommendations provided are based on the images presented by the referring veterinarian/sonographer. No evaluation can be communicated regarding pathology that was not visible in the image/video clips provided.

**SPECIES**

Feline

Thank you for this referral. If the clinical or image interpretation does not parallel your findings or if I can be of any further assistance please contact me.

**BREED**

DSH

**Sebastian Schaub**, Sebastian Schaub, DVM, Dr. med. vet. DipECVDI  
[info@sonopath.com](mailto:info@sonopath.com)

**SEX**

MN

**AGE**

9Y

**WEIGHT**

18.7lbs

**INTERPRETED BY**

Sebastian Schaub, DVM  
Dr. med. vet. DipECVDI

**IMAGING PERFORMED BY**

Mobile Pet Imaging

**HOSPITAL NAME**

Mobile Pet Imaging

**REFERRING VET**

Armstrong

**INVOICE**

73428

**DATE**

1-21-26