



## PATIENT

Bayley Colon

## SPECIES

Canine

## BREED

Maltese

## SEX

Spayed Female

## AGE

5Y

## WEIGHT

11.7lbs

## INTERPRETED BY

Sebastian Schaub, DVM  
Dr. med. vet.  
DipECVDI

## IMAGING PERFORMED BY

Kyoung Han

## HOSPITAL NAME

Tenafly Vet Center

## REFERRING VET

Kyoung Han

## INVOICE

73416

## DATE

1-21-26

## PRESENTING CLINICAL SIGNS

History:

- 5 yr old spayed female dog. has been having nasal discharge, sneezing and coughing since 6, 2024. has been treating her with amoxicillin and the nasal discharge is clear now. (it was green color before) per the owner. resorptive lesion all the teeth. left side nasal cavity abnormal.

## COMPUTED TOMOGRAPHY OF THE SKULL

A high resolution plain CT study of the skull is provided for review.

## COMPUTED TOMOGRAPHIC FINDINGS

Multiple teeth are absent. The remaining teeth present generalized advanced dental resorptive lesions and ankylosis of the roots.

In both nasal cavities, moderate destruction of the conchal structures is appreciated. A small amount of soft tissue material is attached to the nasal mucosal lining.

Both temporomandibular joints present congruent joint spaces with even subchondral bone surfaces and are considered within normal limits.

Both tympanic bullae are aerated, the mucosal lining is not seen, the bony wall is smooth and thin. The external ear canals are within normal limits.

The mandibular lymph nodes are prominent.

## COMPUTED TOMOGRAPHIC DIAGNOSIS

- Destructive rhinitis, L>R
- Generalized advanced dental resorptive lesions and ankylosis of the remaining teeth
- Multiple absent teeth

## INTERPRETATION OF THE FINDINGS & FURTHER RECOMMENDATIONS

An underlying cause for the destructive rhinitis cannot be specified, and the presumptive diagnosis is non-specific rhinitis (e.g. eosinophilic, lymphoplasmacytic). There is no evidence of a nasal mass or foreign body related rhinitis. Rhinoscopy including biopsy can be considered as advanced diagnostic tool. Accompanying bronchitis can be a source for the described cough.



## PATIENT

Bayley Colon

## SPECIES

Canine

## BREED

Maltese

## SEX

Spayed Female

## AGE

5Y

## WEIGHT

11.7lbs

## INTERPRETED BY

Sebastian Schaub, DVM  
Dr. med. vet.  
DipECVDI

## IMAGING PERFORMED BY

Kyoung Han

## HOSPITAL NAME

Tenafly Vet Center

## REFERRING VET

Kyoung Han

## INVOICE

73416

## DATE

1-21-26

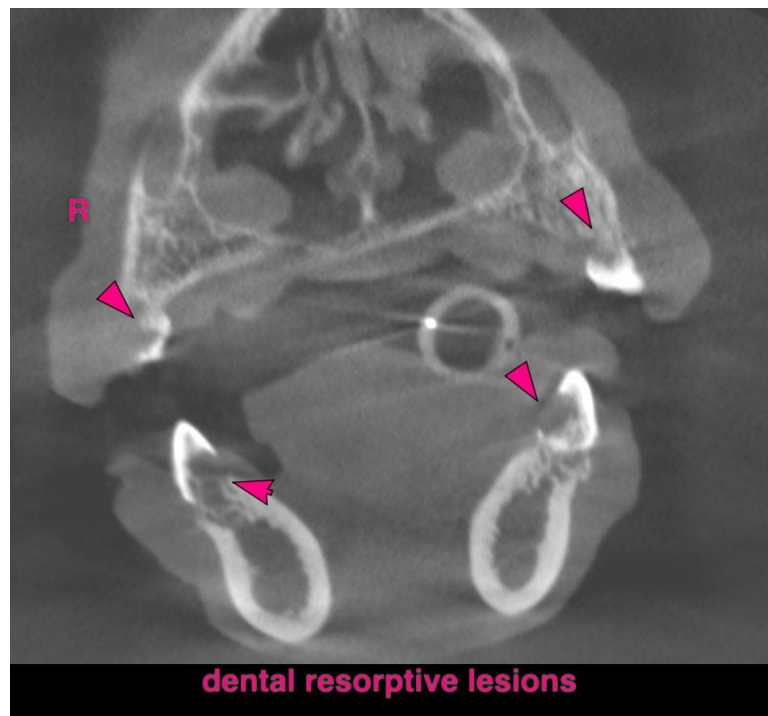
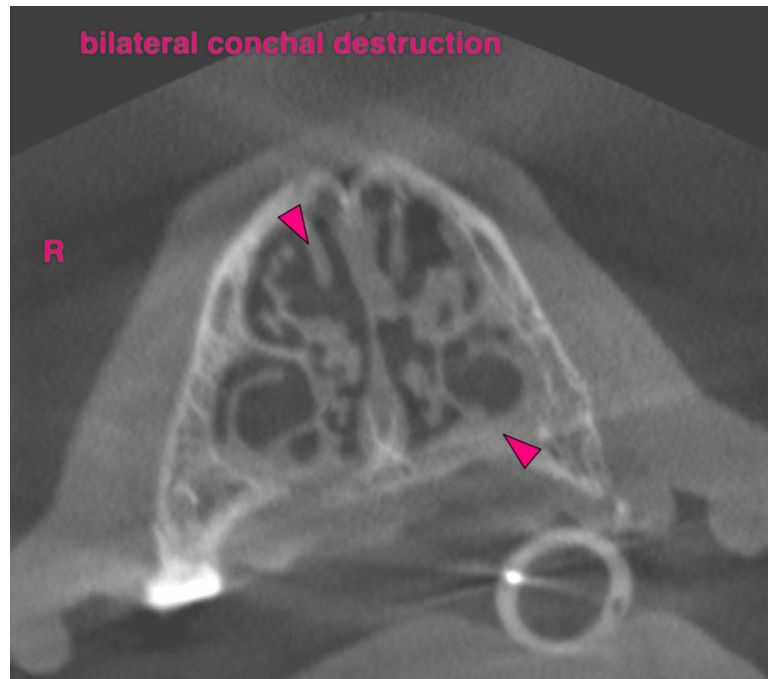



## PATIENT

Bayley Colon

## SPECIES

Canine

## BREED

Maltese

## SEX

Spayed Female

## AGE

5Y

## WEIGHT

11.7lbs

## INTERPRETED BY

Sebastian Schaub, DVM  
Dr. med. vet.  
DipECVDI

## IMAGING PERFORMED BY

Kyoung Han

## HOSPITAL NAME

Tenafly Vet Center

## REFERRING VET

Kyoung Han

## INVOICE

73416

## DATE

1-21-26

The information and recommendations provided are based on the images presented by the referring veterinarian/sonographer. No evaluation can be communicated regarding pathology that was not visible in the image/video clips provided.

Thank you for this referral. If the clinical or image interpretation does not parallel your findings or if I can be of any further assistance please contact me.

**Sebastian Schaub**, Sebastian Schaub, DVM, Dr. med. vet. DipECVDI  
[info@sonopath.com](mailto:info@sonopath.com)