



## PATIENT

Bailey Sundack

## SPECIES

Canine

## BREED

Pug Mix

## SEX

MN

## AGE

5

## WEIGHT

15.4

## INTERPRETED BY

Sebastian Schaub, DVM  
Dr. med. vet.  
DipECVDI

## IMAGING PERFORMED BY

David

## HOSPITAL NAME

Animal Surgical Center  
- Oceanside

## REFERRING VET

Infernuso

## INVOICE

73430

## DATE

1-21-26

## PRESENTING CLINICAL SIGNS

History:

- left HL weight bearing lame with focal hematoma involving the left lateral thigh 4x6x5 cm in size firm mass
- Bilateral TPLO
- Left lateral thigh mass rule out benign versus malignant

## COMPUTED TOMOGRAPHY OF THE ABDOMEN AND STIFLE JOINTS

A high resolution post-contrast CT study of the abdomen and stifle joints is provided for review.

## COMPUTED TOMOGRAPHIC FINDINGS

The pictured caudal parts of the lung present a miliary pattern.

The serosal fat presents normal attenuation behavior. There is no evidence of peritoneal effusion or peritonitis.

Both kidneys present within normal limits for size, shape and organ architecture. After contrast administration, a bilaterally symmetric and uniform nephro- and pyelogram is noted.

The adrenal glands are within normal limits for size, shape and organ architecture.

Both liver and spleen present with normal shape, even surface, uniformly attenuating parenchyma and homogeneous contrast enhancement, unremarkable.

The position, delineation, wall and content of the gastrointestinal tract are considered within normal limits throughout.

The bony and surrounding soft tissue structures reveal no abnormalities.

The left medial iliac lymph node is prominent.

In the cranial aspect of the left thigh musculature, a peripherally accentuated contrast enhancing, ill-defined mass is seen; measuring approximately 6.3 x 3.6 x 7.8 cm. The left femoral diaphysis level with the mass presents no abnormalities.

The periarticular bones of both stifle joints present moderate osteophyte new bone formation along with a mild intracapsular soft tissue swelling, distorting the infrapatellar fat-pad. A TPLO implant is seen at the medioproximal aspect of the tibia bilaterally.

## COMPUTED TOMOGRAPHIC DIAGNOSIS

- Soft tissue mass left cranial thigh musculature
- Lymphadenopathy left medial iliac lymph node
- Structured nodular interstitial lung pattern
- History of surgical management of pathology of the cranial cruciate ligament bilaterally via TPLO
- Moderate osteoarthritis both stifle joints
- Mild joint effusion both stifle joints



## PATIENT

Bailey Sundack

## SPECIES

Canine

## BREED

Pug Mix

## SEX

MN

## AGE

5

## WEIGHT

15.4

## INTERPRETED BY

Sebastian Schaub, DVM  
Dr. med. vet.  
DipECVDI

## IMAGING PERFORMED BY

David

## HOSPITAL NAME

Animal Surgical Center  
- Oceanside

## REFERRING VET

Infernuso

## INVOICE

73430

## DATE

1-21-26

## INTERPRETATION OF THE FINDINGS & FURTHER RECOMMENDATIONS

The clinically appreciated soft tissue mass in the cranial left thigh musculature is compatible with primary soft tissue neoplasia – such as hemangiosarcoma, rhabdomyosarcoma, other – and metastatic spread to the ipsilateral medial iliac lymph node and the lung.

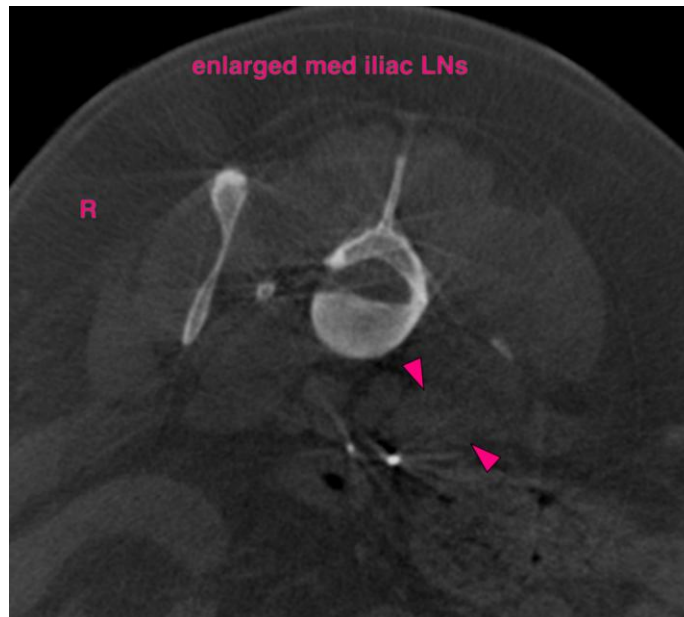
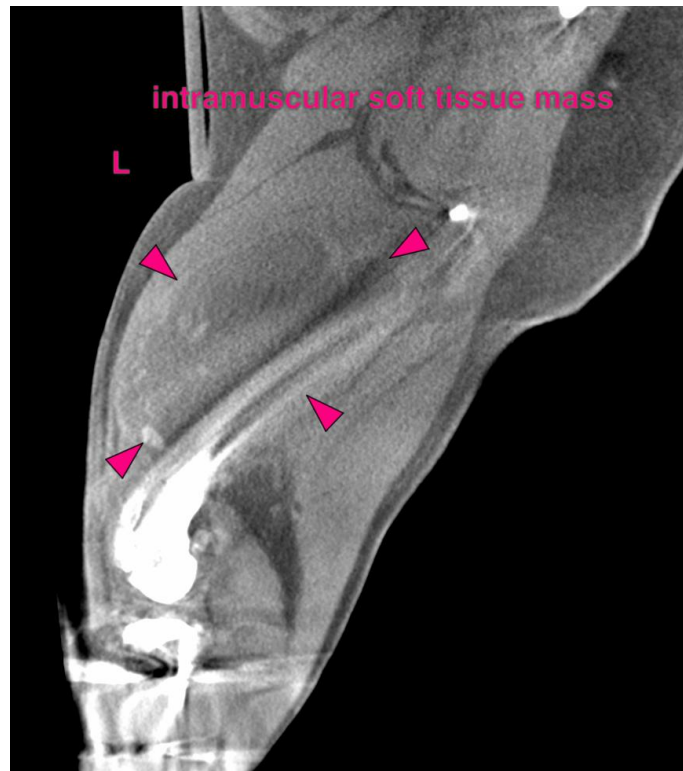



## PATIENT

Bailey Sundack

## SPECIES

Canine

## BREED

Pug Mix

## SEX

MN

## AGE

5

## WEIGHT

15.4

## INTERPRETED BY

Sebastian Schaub, DVM  
Dr. med. vet.  
DipECVDI

## IMAGING PERFORMED BY

David

## HOSPITAL NAME

Animal Surgical Center  
- Oceanside

## REFERRING VET

Infernuso

## INVOICE

73430

## DATE

1-21-26

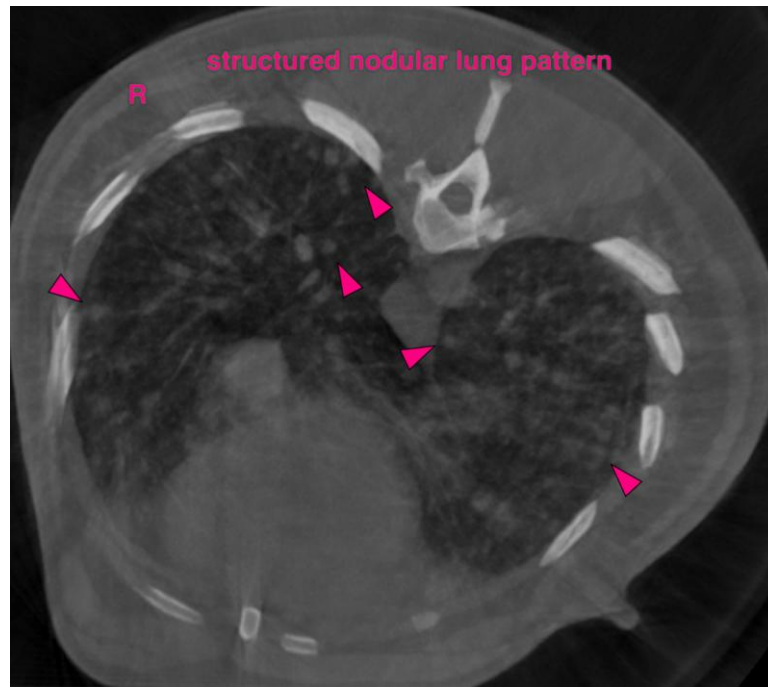

The information and recommendations provided are based on the images presented by the referring veterinarian/sonographer. No evaluation can be communicated regarding pathology that was not visible in the image/video clips provided.

Thank you for this referral. If the clinical or image interpretation does not parallel your findings or if I can be of any further assistance please contact me.

**Sebastian Schaub**, Sebastian Schaub, DVM, Dr. med. vet. DipECVDI  
[info@sonopath.com](mailto:info@sonopath.com)