



PATIENT

Maffy Polit

PRESENTING CLINICAL SIGNS

Incidental Finding on screening chest rads. Hx of living in a home that had hidden mold, currently at another home since Oct 1st. Eating well. Abdominal Ultrasound for urinary tract infection (sent to Sonopath) see if needed.

SPECIES

Canine

Abnormal PE/Chem/CBC/UA Results: Urine Culture: Moraxella Currently on Baytril 68 mg 1 SID NO coughing, HWT, Fecal Negative. B/W: pending. Last bloodwork was done 9/21 WNL

RADIOGRAPHIC STUDY OF THE THORAX

BREED

French Bulldog

Radiographs of the thorax in three imaging planes are provided for review.

RADIOGRAPHIC FINDINGS

SEX

Spayed

Multiple hemivertebra are seen along the thoracic spine as well as multifocal spondylosis formation. The shoulder joints and elbow joints bilaterally present with mild to moderate osteophyte new bone formation.

The extrathoracic soft tissues present homogeneous without abnormalities.

AGE

10

The heart is of normal size and shape, there is no evidence of cardiac chamber or vascular enlargement. The pulmonary vasculature is within normal limits.

The cranial mediastinum is moderately widened by fat – breed specific finding.

INTERPRETED BY

Sebastian Schaub, DVM
Dr. med. vet. DipECVDI

The trachea is normal in diameter and presents the anticipated course. The luminal outline of the trachea is smooth.

Multiple well-defined, variable sized, soft tissue opaque nodules are noted throughout the lung field, measuring approximately up to 2.5 cm in size.

HOSPITAL NAME

Sunset Animal Hospital

The diaphragm is well delineated with even surface and the expected mild cranial bulging of the diaphragmatic cupola.

RADIOGRAPHIC DIAGNOSIS

REFERRING VET

Dr. Cristina Polit

- Structured nodular interstitial lung pattern
- Degenerative osteoarthritis shoulder & elbow joints bilaterally
- Hemivertebra thoracic spine
- Spondylosis deformans

INVOICE

49744

INTERPRETATION OF THE FINDINGS & FURTHER RECOMMENDATIONS

The pulmonary nodules are concerning for primary pulmonary neoplasia – such as bronchogenic carcinoma – or metastasis. Granulomatous lung disease, pulmonary cysts or unlikely abscesses are potentials. Recommend ultrasound guided FNA sampling of one of the peripherally located nodules (e.g. 5th right intercostal space) for further definition.

DATE

1-21-22



PATIENT

Maffy Polit

SPECIES

Canine

BREED

French Bulldog

SEX

Spayed

AGE

10

INTERPRETED BY

Sebastian Schaub, DVM
Dr. med. vet. DipECVDI

HOSPITAL NAME

Sunset Animal
Hospital

REFERRING VET

Dr. Cristina Polit

INVOICE

49744

DATE

1-21-22

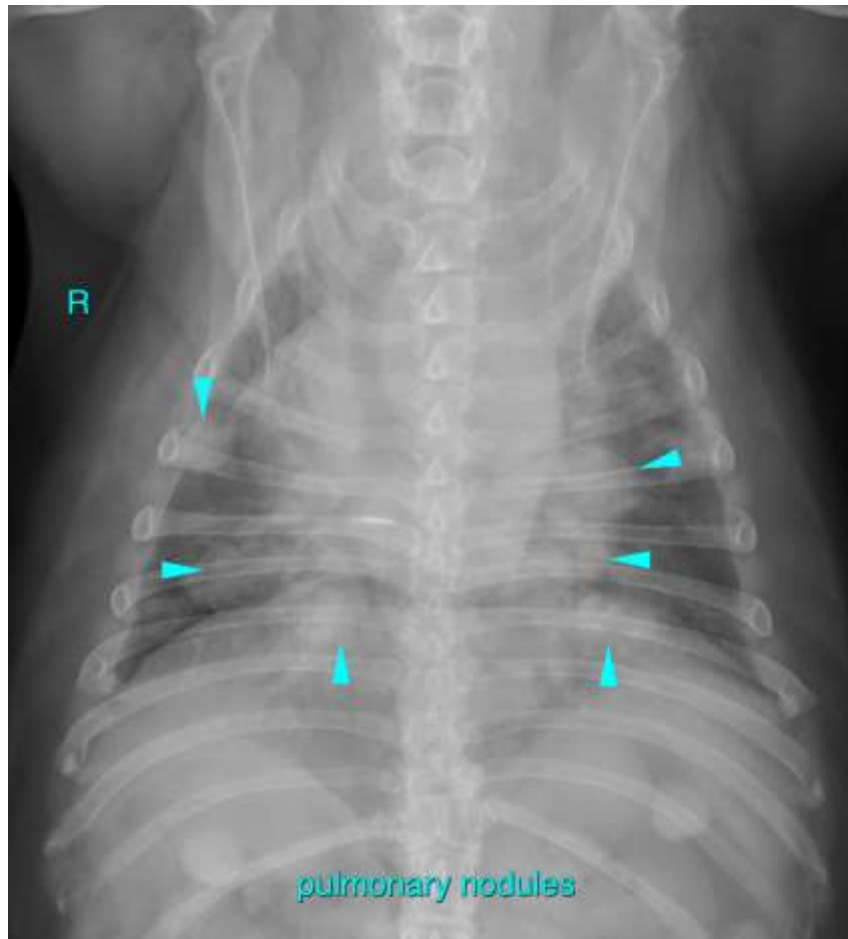

The information and recommendations provided are based on the images presented by the referring veterinarian/sonographer. No evaluation can be communicated regarding pathology that was not visible in the image/video clips provided.

Thank you for this referral. If the clinical or image interpretation does not parallel your findings or if I can be of any further assistance please contact me.

Sebastian Schaub, Sebastian Schaub, DVM, Dr. med. vet. DipECVDI
sebast.schaub@gmail.com