



PATIENT

Momma Danier

SPECIES

Feline

BREED

DSH

SEX

SF

AGE

5Y

WEIGHT

9.5

INTERPRETED BY

Sebastian Schaub, DVM
Dr. med. vet.
DipECVDI

IMAGING PERFORMED BY

Brooke

HOSPITAL NAME

DPC Veterinary
Hospital

REFERRING VET

Courtney

INVOICE

73391

DATE

1-20-26

PRESENTING CLINICAL SIGNS

History:

- P is indoor/ outdoor, mostly outdoor. P has not been eating for past few days, O is unsure if using bathroom.

Abnormal PE/Chem/CBC/UA Results: Pink and with thick saliva and hypersalivation present Oral Cavity: Heavy dental tartar with moderate-severe general gingivitis and areas of worse gingivitis focally noted over a few teeth. In the distal, lower left arcade there appears to be a swelling noted that I cannot see on the right side until I look with the mouth open at which point it looks more like swollen tissue arising from under the tongue. P holding mouth slightly open at rest and occ lip licking. No tooth chattering noted. Skin tent mildly-moderately delayed. WBC:17.66 (H), NEU 11.95 (H), MONO 2.96 (H), PLT 125 (L), MPV 22.1(H), TP 10 (H), GLOB 7.2 (H), ALKP <10 (L)

RADIOGRAPHIC STUDY OF THE ABDOMEN

Radiographs of the abdomen in three imaging planes are provided for review.

RADIOGRAPHIC FINDINGS

The surrounding bony structures are within normal limits.

No abnormalities of the extraabdominal soft tissues are noted. The abdominal wall is smooth and thin.

The serosal detail is maintained throughout the peritoneal and retroperitoneal space.

The liver is appropriate in position, size and presents uniform opacity.

The splenic head is in the anticipated position and within normal limits for size and opacity. The splenic body and tail are considered normal for position, size, shape and opacity.

Both kidneys are seen and present with normal size, shape, delineation and opacity. The urinary bladder is in its anticipated position. No radiopaque calculi are noted throughout the upper and lower urinary tract.

The stomach is in its anticipated position and presents normal content.

The small intestinal loops are of even diameter and non-dilated, a small amount of gas is seen within the small intestinal loops and considered within normal limits.

The colon is seen in the expected position and presents with appropriate content.

RADIOGRAPHIC DIAGNOSIS

- Normal abdomen

INTERPRETATION OF THE FINDINGS & FURTHER RECOMMENDATIONS

The radiographic study of the abdomen reveals no abnormalities. There is no evidence of radiopaque foreign material, abnormal gas pattern or signs for gastrointestinal mechanical obstruction. The stomach is mild to moderately distended by ingesta – the odds for gastric foreign material are low.



PATIENT

Momma Danier

SPECIES

Feline

BREED

DSH

SEX

SF

AGE

5Y

WEIGHT

9.5

INTERPRETED BY

Sebastian Schaub, DVM
Dr. med. vet.
DipECVDI

IMAGING PERFORMED BY

Brooke

HOSPITAL NAME

DPC Veterinary
Hospital

REFERRING VET

Courtney

INVOICE

73391

DATE

1-20-26

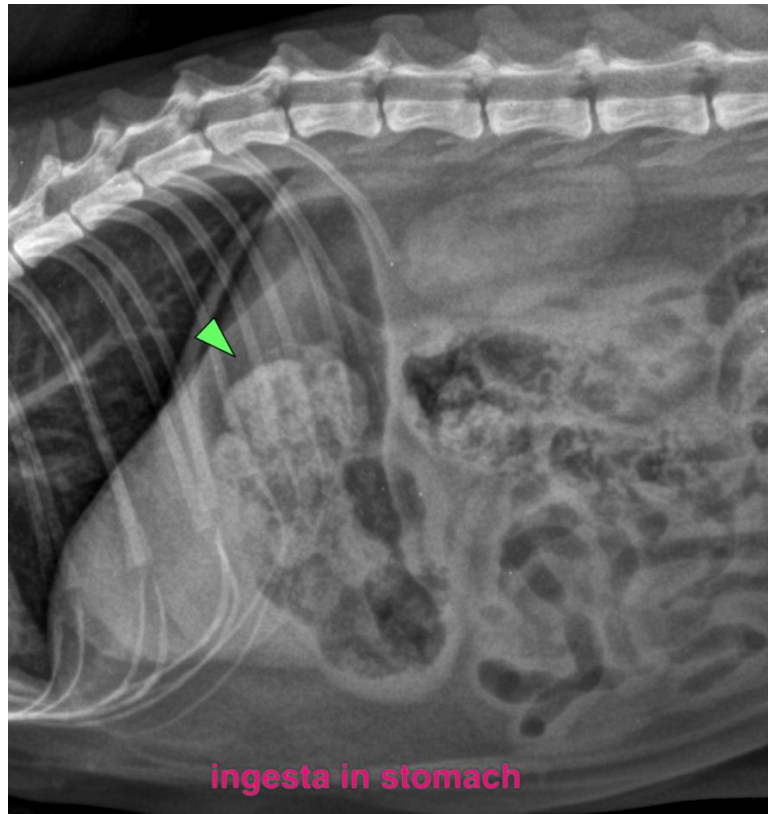

The information and recommendations provided are based on the images presented by the referring veterinarian/sonographer. No evaluation can be communicated regarding pathology that was not visible in the image/video clips provided.

Thank you for this referral. If the clinical or image interpretation does not parallel your findings or if I can be of any further assistance please contact me.

Sebastian Schaub, Sebastian Schaub, DVM, Dr. med. vet. DipECVDI
info@sonopath.com