



PATIENT

Ceiba Cruz

SPECIES

Canine

BREED

Terrier Mix

SEX

Female Spayed

AGE

7.5Y

WEIGHT

43.5lbs

INTERPRETED BY

Sebastian Schaub, DVM
Dr. med. vet.
DipECVDI

IMAGING PERFORMED BY

Dr. Abina Glennon

HOSPITAL NAME

New Bridge Veterinary
Practice

REFERRING VET

Dr. Abina Glennon

INVOICE

73401

DATE

1-20-26

PRESENTING CLINICAL SIGNS

History:

- Chronic lameness right thoracic limb

RADIOGRAPHIC STUDY OF THE FRONT PAWS

A dorsopalmar view of the front paws is provided for review.

RADIOGRAPHIC FINDINGS

The periarticular bones of the right elbow joint present moderate osteophyte new bone formation. The medial coronoid process of the right elbow joint is ill-defined.

The osseous and surrounding soft tissue structures of the front paws reveal no abnormalities.

RADIOGRAPHIC DIAGNOSIS

- Coronoid disease right elbow joint
- Osteoarthritis right elbow joint
- Normal front paws

INTERPRETATION OF THE FINDINGS & FURTHER RECOMMENDATIONS

The main finding is the elbow dysplasia of the right elbow joint and secondary degenerative joint disease – a potential cause for the chronic right front limb lameness.

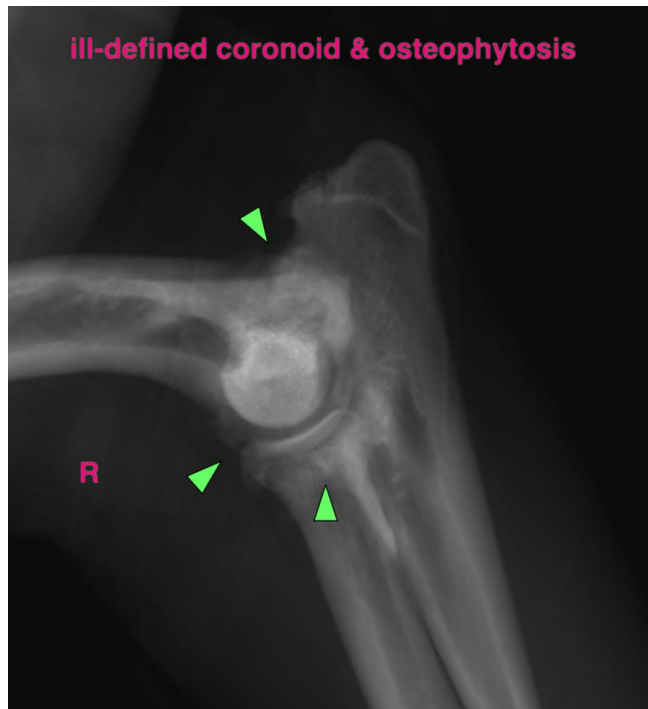



PATIENT

Ceiba Cruz

SPECIES

Canine

BREED

Terrier Mix

SEX

Female Spayed

AGE

7.5Y

WEIGHT

43.5lbs

INTERPRETED BY

Sebastian Schaub, DVM
Dr. med. vet.
DipECVDI

IMAGING PERFORMED BY

Dr. Abina Glennon

HOSPITAL NAME

New Bridge Veterinary
Practice

REFERRING VET

Dr. Abina Glennon

INVOICE

73401

DATE

1-20-26

The information and recommendations provided are based on the images presented by the referring veterinarian/sonographer. No evaluation can be communicated regarding pathology that was not visible in the image/video clips provided.

Thank you for this referral. If the clinical or image interpretation does not parallel your findings or if I can be of any further assistance please contact me.

Sebastian Schaub, Sebastian Schaub, DVM, Dr. med. vet. DipECVDI
info@sonopath.com