



PATIENT PRESENTING CLINICAL SIGNS

PATIENT Oliver Naylor
SPECIES Canine
BREED Brussels Griffon

History: Episodes of pain. For several years, Oliver has been intermittently showing signs of pain (restless behavior and yelping), which was treated conservatively. Since December 12, 2021, his signs have progressed dramatically and are present every day. Oliver appears to be in pain whenever touched, struggles to settle and to sleep at night, and would scream in pain. He would spin and look at his back, try to bite himself, and rub his face on the floor. He would scratch his back legs, his neck and just in front of his penis. His pain medications do not appear to be making any difference. He was treated for folliculitis, but the scratches never stopped

MAGNETIC RESONANCE IMAGING OF THE CERIVCAL, THORACIC & LUMBAR SPINE

SEX

Neutered Male
 T2 & T1 (DIXON) pre- and post-gadolinium sequences in multiple imaging planes are provided for review.

AGE

4 Years
 The intervertebral disc C2/C3 is mildly protruding into the vertebral canal, distorting the ventral epidural space at the same level.

INTERPRETED BY

Sebastian Schaub,
 DVM Dr. med. vet.
 DipECVDI

Multiple intervertebral discs along the cervical & cranial thoracic spine present a mild loss of the in fluid sensitive sequences hyperintense signal of the nucleus pulposus.

The remainder of the thoracic spine and the entire lumbar spine are within normal limits.

The right epaxial musculature level L4 presents a mild focal hyperintense signal in the fluid sensitive sequence.

HOSPITAL NAME

Animal Health Partner

The pictured parts of the abdomen are within normal limits.

MAGNETIC RESONANCE IMAGING DIAGNOSIS

REFERRING VET

Dr. Alison Little

- Very mild intervertebral disc protrusion C2/C3 without compressive myelopathy
- Multifocal mild degenerative disc disease along the cervical & thoracic spine
- Normal abdomen – included parts

INVOICE

13517

DATE

1/20/22

INTERPRETATION OF THE FINDINGS & FURTHER RECOMMENDATIONS

The MR study of the entire spine and parts of the abdomen present without clinically relevant pathology. There is no evidence of relevant IVD protrusion/extrusion, paraspinal inflammatory



PATIENT

changes or intramedullary changes of the spinal cord. The included parts of the abdomen are within normal limits. If not done so yet, complementing workup by a CSF tap might be beneficial.

Oliver Naylor

SPECIES

Canine

BREED

Brussels Griffon

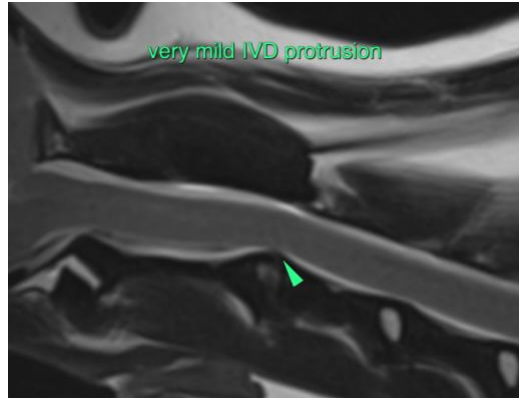

SEX

Neutered Male

The information and recommendations provided are based on the images presented by the referring veterinarian/sonographer. No evaluation can be communicated regarding pathology that was not visible in the image/video clips provided.

AGE

4 Years

Thank you for this referral. If the clinical or image interpretation does not parallel your findings or if I can be of any further assistance please contact me.

INTERPRETED BY

Sebastian Schaub, Sebastian Schaub, DVM, Dr. med. vet. DipECVDI
sebast.schaub@gmail.com

Sebastian Schaub,
DVM Dr. med. vet.
DipECVDI

HOSPITAL NAME

Animal Health Partner

REFERRING VET

Dr. Alison Little

INVOICE

13517

DATE

1/20/22