



PATIENT PRESENTING CLINICAL SIGNS

Chyna Kocsis History: Short Hx since owner found the patient outside her home on Nov. 2021 sneezing, coughing, nasal discharge. Treated for URI since then. Recently came in for follow up and check ears (scratching on/off).

SPECIES Abnormal PE/Chem/CBC/UA Results: Irritated nose

Feline COMPUTED TOMOGRAPHIC STUDY OF THE SKULL

A high resolution pre- and post-contrast CT study of the skull is provided for review.

BREED DSH COMPUTED TOMOGRAPHIC FINDINGS

DSH The tooth elements 301 and 403 are absent.

SEX The nasal cavity presents mild to moderate destruction of the nasal conchal structures, and the nasal mucosal lining is mild to moderately thickened. In the right frontal sinus, a mild amount of non-contrast enhancing soft tissue material is attached to the wall. Caudal to the level of the auditory tube, a moderate ring like narrowing of the nasopharynx is seen.

Spayed Female

AGE Both temporomandibular joints present congruent joint spaces with even subchondral bone surfaces and are considered within normal limits.

5 Years

INTERPRETED BY Both tympanic bullae are filled with fluid attenuating material, post contrast administration, the thickening of the epithelial lining of the tympanic bulla is seen. The wall of the tympanic bullae is mildly thickened and smooth. In the medial aspect of the external ear canals bi laterally, soft tissue attenuating material is visible, with contrast enhancement in the right external ear canal.

Sebastian Schaub,
DVM Dr. med. vet.
DipECVDI

The brain presents no deviation from normal anatomy and symmetry. The brain parenchyma is homogeneous and within normal limits for attenuation and distribution of contrast enhancement.

HOSPITAL NAME The ventricular system is non-dilated and symmetric.

Mobile Pet Imaging The submandibular and medial retropharyngeal lymph nodes are small and elongated with a normal short-to-long-axis-ratio is < 0.5, the attenuation and contrast enhancement pattern is uniform.

REFERRING VET COMPUTED TOMOGRAPHIC DIAGNOSIS

- Dr. Meaux**
- Potential nasopharyngeal stenosis
 - Bilateral otitis media and externa with possible polyp
 - Moderate conchal destruction with evidence of persistent rhinitis
- INVOICE**
- Absent triadan 301 & 403

13513 INTERPRETATION OF THE FINDINGS & FURTHER RECOMMENDATIONS

DATE The nasal changes are compatible with preceding destructive rhinitis, there is evidence of persistent mild rhinitis. The nasopharynx is segmentally significantly narrowed, concerning for acquired

1/20/22



PATIENT

Chyna Kocsis

nasopharyngeal stenosis – which can trigger persistent upper respiratory infection due to altered nasal clearance. Recommend retrograde evaluation of the nasopharynx to rule in/out the finding. The bilateral otitis media is considered as a sequela to chronic upper respiratory tract infection. There is no evidence of nasopharyngeal polyp formation.

SPECIES

Feline

The contrast enhancing material in the medial aspect of the external ear canal can be caused by focal epithelial hypertrophy or small polyp level with the tympanic membrane. The findings need to be correlated with the findings from otoscopic examination.

BREED

DSH

SEX

Spayed Female

AGE

5 Years

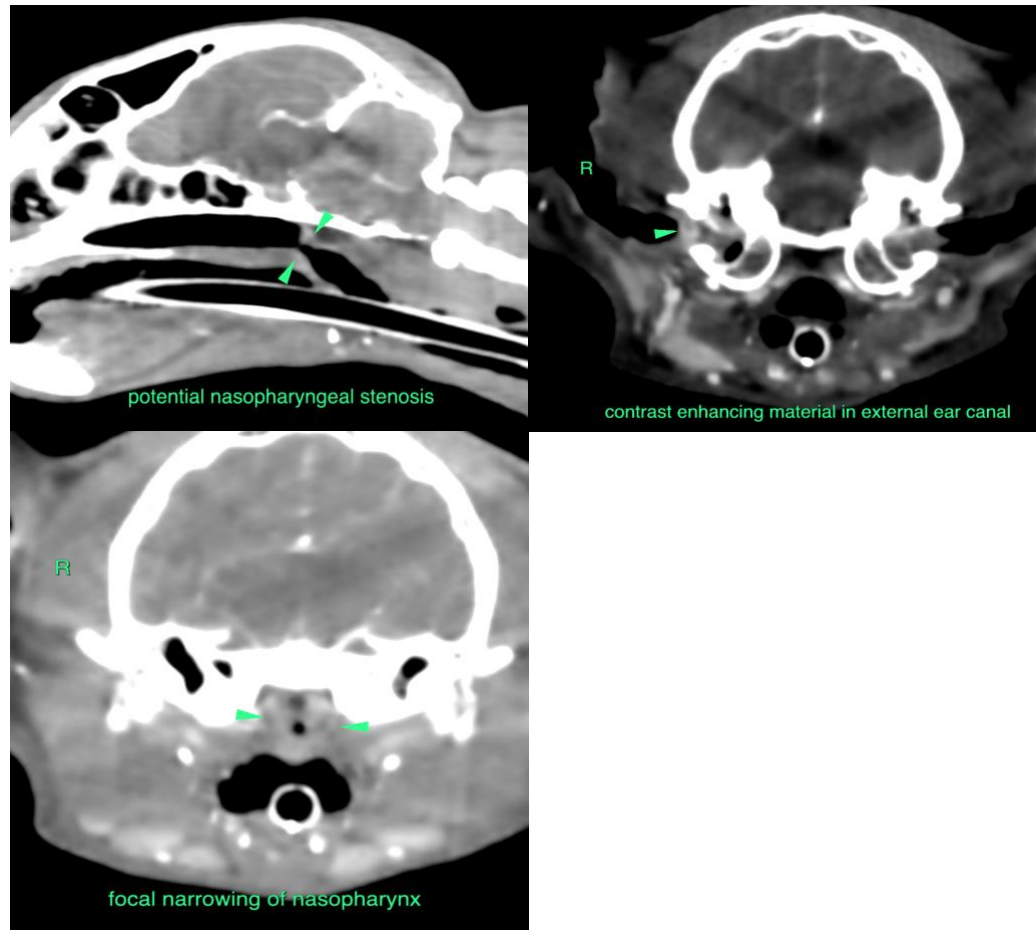

INTERPRETED BY

Sebastian Schaub, DVM Dr. med. vet. DipECVDI

HOSPITAL NAME

Mobile Pet Imaging

REFERRING VET

Dr. Meaux

The information and recommendations provided are based on the images presented by the referring veterinarian/sonographer. No evaluation can be communicated regarding pathology that was not visible in the image/video clips provided.

INVOICE

13513

Thank you for this referral. If the clinical or image interpretation does not parallel your findings or if I can be of any further assistance please contact me.

DATE

1/20/22

Sebastian Schaub, Sebastian Schaub, DVM, Dr. med. vet. DipECVDI
sebast.schaub@gmail.com



PATIENT

Chyna Kocsis

SPECIES

Feline

BREED

DSH

SEX

Spayed Female

AGE

5 Years

INTERPRETED BY

Sebastian Schaub,
DVM Dr. med. vet.
DipECVDI

HOSPITAL NAME

Mobile Pet Imaging

REFERRING VET

Dr. Meaux

INVOICE

13513

DATE

1/20/22