



PATIENT PRESENTING CLINICAL SIGNS

AXEL HIRSCH
 History: Presented to Salem ER on 1/6 for 24 hours of anorexia and vomiting/diarrhea. Xrays and Full BW performed at that time was unremarkable (per O). Went home on supportive care. P seemed to improve but then worsened again. P has been more lethargic, hiding, decreased app. for about two weeks. P will perk up and seem more energetic when going for walks. D+ on/ off.. P has had decreased appetite and energy for a couple months per O. P was 75 pounds about 3 months ago, was 70 pounds at salem ER 1/6/22 and 63 pounds at rDVM. Prostatomegaly noted
CANINE
 Abnormal PE/Chem/CBC/UA Results:

BREED COMPUTED TOMOGRAPHIC STUDY OF THE CAUDAL ABDOMEN

Boxer A high-resolution post-contrast CT study of the caudal abdomen is provided for review.

COMPUTED TOMOGRAPHIC FINDINGS

SEX

Male The serosal fat presents normal attenuation behavior. There is no evidence of peritoneal effusion or peritonitis.

AGE

8 Years Stationary prominent spleen.
 The prostate is symmetrically enlarged, with maintained sagittal raphe, measuring 4.4 x 2.6 x 3.9 cm in size. The prostate is located caudally in the pelvic canal. The prostatic parenchyma is mildly heterogeneous contrast enhancing.

INTERPRETED BY

Sebastian Schaub,
 DVM Dr. med. vet.
 DipECVDI

The vertebral endplates of the lumbosacral junction present advanced spondylosis formation. The lumbosacral intervertebral disc is mildly protruding into the vertebral canal, distorting the ventral epidural space at the same level.

COMPUTED TOMOGRAPHIC DIAGNOSIS

HOSPITAL NAME

Wilvet Salem

- Prostatomegaly
- Splenomegaly
- Intervertebral disc protrusion lumbosacral junction with possible dynamic compression of the cauda equina fibers
- Spondylosis deformans

REFERRING VET

Dr. Brittany Gardner

INTERPRETATION OF THE FINDINGS & FURTHER RECOMMENDATIONS

The prostatomegaly is compatible with benign prostatic hyperplasia and there are no signs for neoplastic transformation. In case of doubt, ultrasound guided FNA sampling can be performed as an advanced diagnostic test.

INVOICE

13502

No additional findings in comparison to the preceding CT study of the abdomen.

DATE

1/20/22



PATIENT

Axel Hirsch

SPECIES

Canine

BREED

Boxer

SEX

Male

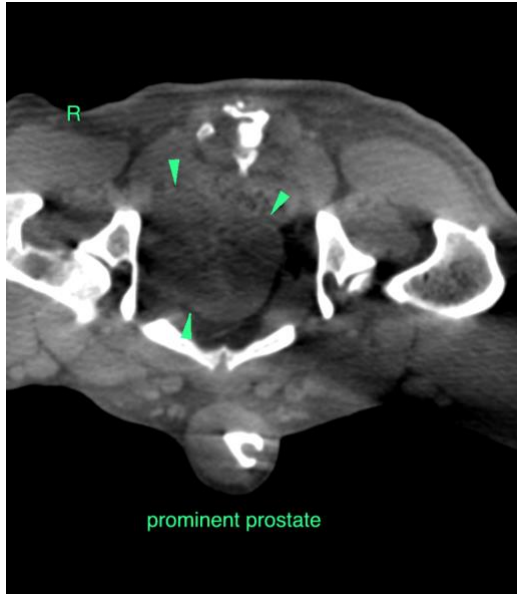

AGE

8 Years

The information and recommendations provided are based on the images presented by the referring veterinarian/sonographer. No evaluation can be communicated regarding pathology that was not visible in the image/video clips provided.

Thank you for this referral. If the clinical or image interpretation does not parallel your findings or if I can be of any further assistance please contact me.

INTERPRETED BY

Sebastian Schaub,
DVM Dr. med. vet.
DipECVDI

Sebastian Schaub, Sebastian Schaub, DVM, Dr. med. vet. DipECVDI
sebast.schaub@gmail.com

HOSPITAL NAME

Wilvet Salem

REFERRING VET

Dr. Brittany Gardner

INVOICE

13502

DATE

1/20/22