



## PATIENT

Lola Schlieff

## SPECIES

Canine

## BREED

Cocker Spaniel

## SEX

Spayed Female

## AGE

3 Years 5 Months

## WEIGHT

26.4 Pounds

## INTERPRETED BY

Sebastian Schaub, DVM  
Dr. med. vet. DipECVDI

## IMAGING PERFORMED BY

Tori Angulo

## HOSPITAL NAME

Scottsdale VC

## REFERRING VET

Dr. Gans

## INVOICE

35207

## DATE

1/2/26

## PRESENTING CLINICAL SIGNS

History: Left thoracic limb lameness and carpal swelling since 12/24. Fell off couch. Non-weight-bearing.

## COMPUTED TOMOGRAPHIC STUDY OF THE CARPAL JOINTS

A high resolution pre- and post-contrast CT study of the carpal joints is provided for review.

## COMPUTED TOMOGRAPHIC FINDINGS

The left carpal joint presents a moderate circumferential soft tissue swelling with a homogeneous attenuation pattern.

The proximal epiphysis of metacarpus III presents a slab fracture at the abaxial aspect with an isolated triangular shaped osseous fragment. Proximomedial subluxation of metacarpus II is appreciated.

## COMPUTED TOMOGRAPHIC DIAGNOSIS

- Proximomedial subluxation Metacarpus II
- Traumatic articular slab fracture abaxial aspect proximal epiphysis Metacarpus III
- Circumferential periarticular soft tissue swelling left carpus

## INTERPRETATION OF THE FINDINGS & FURTHER RECOMMENDATIONS

The CT findings are indicative of medial carpal instability ± carpal hyperextension syndrome with secondary articular swelling of the left carpal joint. Stressed radiographs of the left carpus would be ideal for confirmation and potential surgical planning – such as carpal arthrodesis.

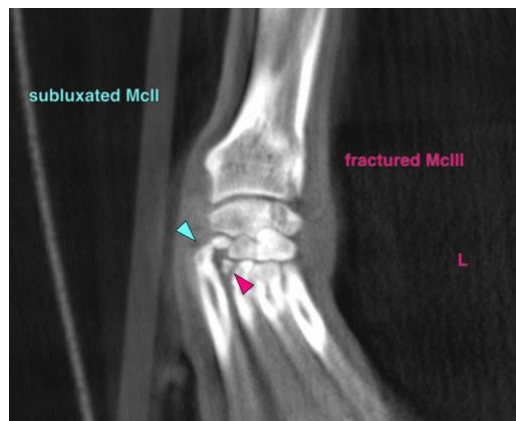

**The information and recommendations provided are based on the images presented by the referring veterinarian/sonographer. No evaluation can be communicated regarding pathology that was not visible in the image/video clips provided.**

Thank you for this referral. If the clinical or image interpretation does not parallel your findings or if I can be of any further assistance please contact me.

**Sebastian Schaub**, DVM, Dr. med. vet. DipECVDI

[info@sonopath.com](mailto:info@sonopath.com)