



PATIENT

Carlota Rodriguez

PRESENTING CLINICAL SIGNS

1) Right proximal ulnar ostectomy 2) Right distal ulnar ostectomy with removal of distal ulnar growth plate. Done 9/13/2022 Owner also state Left front leg is turning in

SPECIES

Canine

RADIOGRAPHIC STUDY OF THE ELBOW JOINTS

Radiographs of the elbow joints in two imaging planes are provided for review.

BREED

Collie Mix

RADIOGRAPHIC FINDINGS

The periarticular bones of the right elbow joint present mild osteophyte new bone formation. The contour of the medial coronoid process is ill-defined. A surgical pin is seen in the diaphysis of the right ulna – the pin is broken in the proximal third of the right ulnar diaphysis. Along the proximal to mid segment of the diaphysis of the right ulna, moderate osseous remodeling is appreciated with smooth callus formation. The distal joint surface of the right radius is angulated in a palmar direction – presenting an axial deviation of approximately 13° in comparison to the contralateral limb.

SEX

Female Spayed

The left elbow joint presents an ill-defined contour of the medial coronoid process.

AGE

1

RADIOGRAPHIC DIAGNOSIS

- History of right sided proximal and distal ulnar ostectomy with an intramedullary pin within the right ulnar diaphysis – with implant failure in the mid segment – the ostectomies are in the remodeling phase
- Suspect history of premature closure distal growth plate right radius with secondary mild angular limb deformity
- Bilateral evidence of coronoid disease
- Mild to moderate degenerative osteoarthritis right elbow joint

INTERPRETED BY

Sebastian Schaub, DVM
Dr. med. vet. DipECVDI

INTERPRETATION OF THE FINDINGS & FURTHER RECOMMENDATIONS

The changes of the elbow joints bilaterally are suggestive for coronoid disease, that might explain the described abnormal positioning of the front limb(s). Complementing workup by a CT study of the elbow joints can be used for further assessment of the elbow joints.

HOSPITAL NAME

Animal Surgical Center

REFERRING VET

Shirley Veterinary Hospital

INVOICE

55925

DATE

1-2-23



PATIENT

Carlota Rodriguez

SPECIES

Canine

BREED

Collie Mix

SEX

Female Spayed

AGE

1

INTERPRETED BY

Sebastian Schaub, DVM
Dr. med. vet. DipECVDI

HOSPITAL NAME

Animal Surgical
Center

REFERRING VET

Shirley Veterinary
Hospital

INVOICE

55925

DATE

1-2-23

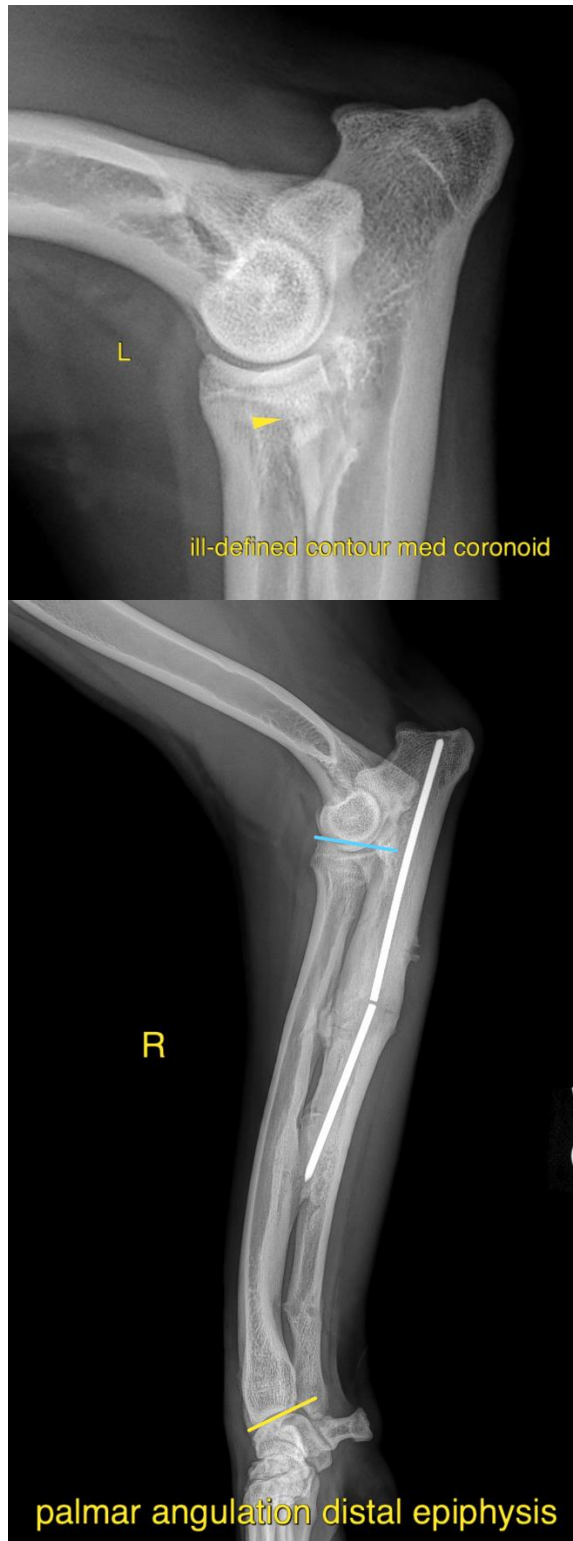



PATIENT

Carlota Rodriguez

SPECIES

Canine

The information and recommendations provided are based on the images presented by the referring veterinarian/sonographer. No evaluation can be communicated regarding pathology that was not visible in the image/video clips provided.

BREED

Collie Mix

Thank you for this referral. If the clinical or image interpretation does not parallel your findings or if I can be of any further assistance please contact me.

SEX

Female Spayed

Sebastian Schaub, Sebastian Schaub, DVM, Dr. med. vet. DipECVDI
sebast.schaub@gmail.com

AGE

1

INTERPRETED BY

Sebastian Schaub, DVM
Dr. med. vet. DipECVDI

HOSPITAL NAME

Animal Surgical
Center

REFERRING VET

Shirley Veterinary
Hospital

INVOICE

55925

DATE

1-2-23