

## PATIENT

Olive Steffens

## SPECIES

Canine

## BREED

Pit/Aussie Mix

## SEX

Female Spayed

## AGE

5Y

## WEIGHT

63lbs

## INTERPRETED BY

Sebastian Schaub, DVM  
Dr. med. vet.  
DipECVCI

## IMAGING PERFORMED BY

Dr. Burge

## HOSPITAL NAME

Wilson Veterinary  
Hospital

## REFERRING VET

Dr. Burge

## INVOICE

73368

## DATE

1-19-26

## PRESENTING CLINICAL SIGNS

History:

- History of progressive lameness in the right hind leg that started a year ago, became very infrequent for a while, but in the last few months it has been more persistent/noticeable. No current medications. Had radiographs taken last September with no obvious cause found, though it was noted there was some subtle mineralization at the calcaneus. No evidence of cranial drawer or MPL on evaluation of the stifle

## COMPUTED TOMOGRAPHY OF THE STIFLE JOINTS AND TARSAL JOINTS

A high resolution pre- and post-contrast CT study of the hind limbs is provided for review.

## COMPUTED TOMOGRAPHIC FINDINGS

The periarticular bones of both stifle joints present mild to moderate osteophyte new bone formation. Both stifle joints present a moderate intracapsular soft tissue swelling, distorting the infrapatellar fat pad cranially.

The osseous and surrounding soft tissue structures of the tarsal joints are unremarkable.

## COMPUTED TOMOGRAPHIC DIAGNOSIS

- Osteoarthritis stifle joint bilaterally
- Joint effusion stifle joint bilaterally
- Normal tarsal joints

## INTERPRETATION OF THE FINDINGS & FURTHER RECOMMENDATIONS

The degenerative joint disease of the stifle joints along with the joint effusion is commonly a sequela to pathology of the cranial cruciate ligament ± meniscal pathology. A positive drawer sign or tibial compression test under general anesthesia will support the diagnosis – partial rupture of the cranial cruciate ligament and potential thickening of the synovial capsule can result in only mild instability.

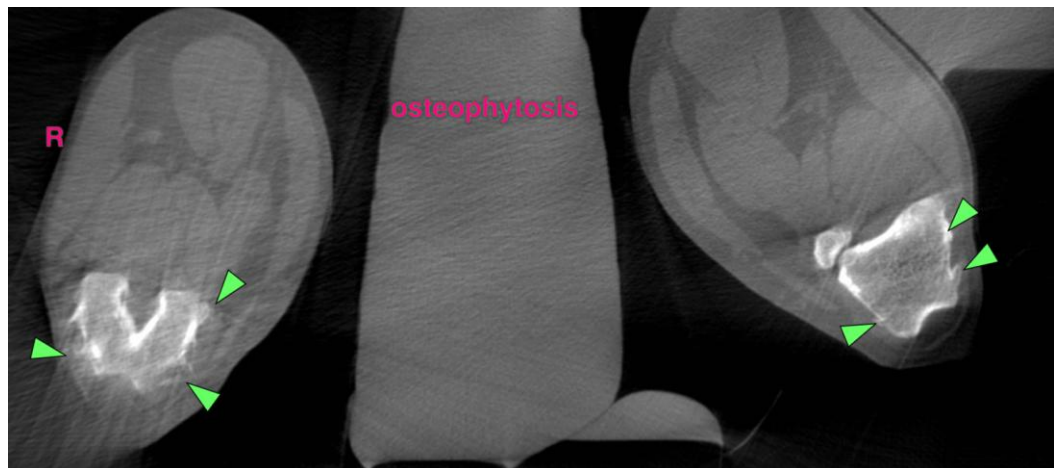



## PATIENT

Olive Steffens

## SPECIES

Canine

## BREED

Pit/Aussie Mix

## SEX

Female Spayed

## AGE

5Y

## WEIGHT

63lbs

## INTERPRETED BY

Sebastian Schaub, DVM  
Dr. med. vet.  
DipECVDI

## IMAGING PERFORMED BY

Dr. Burge

## HOSPITAL NAME

Wilson Veterinary  
Hospital

## REFERRING VET

Dr. Burge

## INVOICE

73368

## DATE

1-19-26

The information and recommendations provided are based on the images presented by the referring veterinarian/sonographer. No evaluation can be communicated regarding pathology that was not visible in the image/video clips provided.

Thank you for this referral. If the clinical or image interpretation does not parallel your findings or if I can be of any further assistance please contact me.

**Sebastian Schaub**, Sebastian Schaub, DVM, Dr. med. vet. DipECVDI  
[info@sonopath.com](mailto:info@sonopath.com)