



PATIENT

Milo Szilvia

SPECIES

Canine

BREED

Cross Breed

SEX

Male

AGE

1Y, 7M

WEIGHT

33kg

INTERPRETED BY

Sebastian Schaub, DVM
Dr. med. vet.
DipECVDI

IMAGING PERFORMED BY

Hollie Sharp

HOSPITAL NAME

Animal Trust -
Ellesmere Port

REFERRING VET

Edward Allsop

INVOICE

73360

DATE

1-19-26

PRESENTING CLINICAL SIGNS

History:

- symptoms at least 1 month duration
- Main concern LF lame.
- Rad report and inv appears to have concentrated on HLs, describing mild stifle effusion. O describes FLs were imaged and some lesion/abnormality found on RF but not left.
- And without history or any information I can't review prior to cons. He has been on meloxicam, it sounds like there's some partial improvement but far from resolution and lameness is significant.
- On presentation, at least 3/5 LF lame

COMPUTED TOMOGRAPHY OF THE FRONT LIMBS

A high resolution plain CT study of the front limbs is provided for review.

COMPUTED TOMOGRAPHIC FINDINGS

Both shoulder joints present smooth margins of the periarticular bones and the surrounding soft tissue structures are within normal limits.

The medial coronoid process of both elbow joints is mildly irregular and has a heterogeneous density respectively, L>R. The remainder of the osseous and surrounding soft tissue structures of the elbow joints are within normal limits.

The osseous and surrounding soft tissue structures of the carpi are unremarkable.

COMPUTED TOMOGRAPHIC DIAGNOSIS

- Coronoid disease left elbow joint
- Possible coronoid disease right elbow joint
- Normal shoulder joint
- Normal carpi

INTERPRETATION OF THE FINDINGS & FURTHER RECOMMENDATIONS

The CT findings are indicative for left sided elbow dysplasia without overt degenerative changes of the elbow joints. The right elbow joint presents equivocal changes that may present normal anatomical variant or pathology of the medial coronoid process. Check clinically if pain can be elicited by pressure on the medial compartment of the elbow joints - if so arthroscopy/arthrotomy can be considered to revise the elbow joint(s).



PATIENT

Milo Szilvia

SPECIES

Canine

BREED

Cross Breed

SEX

Male

AGE

1Y, 7M

WEIGHT

33kg

INTERPRETED BY

Sebastian Schaub, DVM
Dr. med. vet.
DipECVDI

IMAGING PERFORMED BY

Hollie Sharp

HOSPITAL NAME

Animal Trust -
Ellesmere Port

REFERRING VET

Edward Allsop

INVOICE

73360

DATE

1-19-26

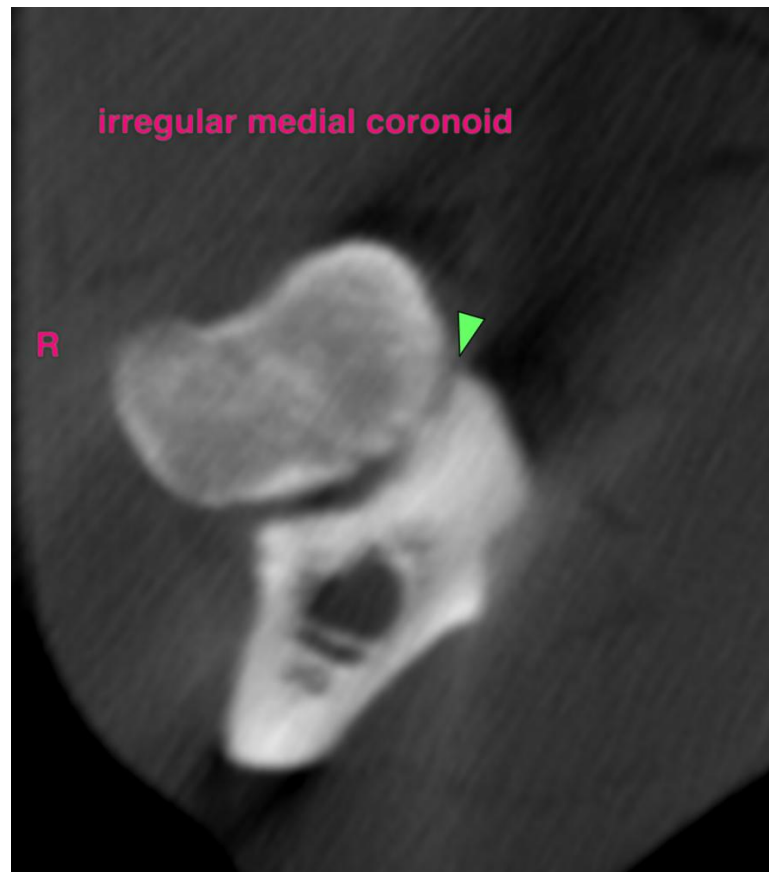
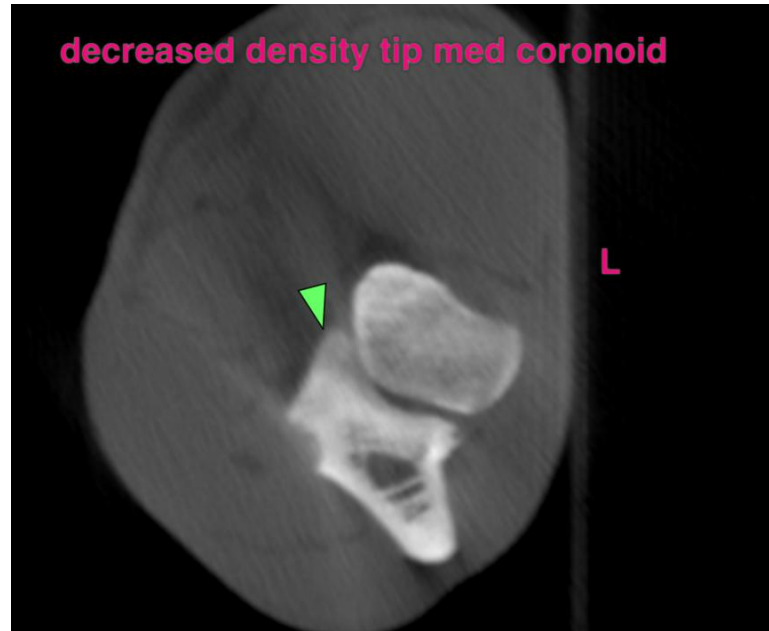



PATIENT

Milo Szilvia

SPECIES

Canine

BREED

Cross Breed

SEX

Male

AGE

1Y, 7M

WEIGHT

33kg

INTERPRETED BY

Sebastian Schaub, DVM
Dr. med. vet.
DipECVDI

IMAGING PERFORMED BY

Hollie Sharp

HOSPITAL NAME

Animal Trust -
Ellesmere Port

REFERRING VET

Edward Allsop

INVOICE

73360

DATE

1-19-26

The information and recommendations provided are based on the images presented by the referring veterinarian/sonographer. No evaluation can be communicated regarding pathology that was not visible in the image/video clips provided.

Thank you for this referral. If the clinical or image interpretation does not parallel your findings or if I can be of any further assistance please contact me.

Sebastian Schaub, Sebastian Schaub, DVM, Dr. med. vet. DipECVDI
info@sonopath.com